DR. POLK
DENTIST
Office 602 State Nat. Bank Building. Phone 1887.

Corsicana Semi-Weekly Light.

Over Corsicana Nat'l. Bank
Phones: Office 70
O. L. SMITH
DENTIST
Residence 869

VOL. XLII. TWELVE PAGES | THE CORSICANA SEMI-WEEKLY LIGHT, CORSICANA, TEXAS, FRIDAY, MARCH 18, 1927. | TWELVE PAGES | NO. 34.

We are Backing

THE SENIOR CLASS '27

in its presentation of

"CAPTAIN APPLEJACK"

Friday, March 18, 1927.

The FIRST STATE BANK
OF CORSICANA

YOU CAN BUY IT IN CORSICANA

THE SENIOR CLASS '27

PRESENTS

"CAPTAIN APPLEJACK"

An Arabian Night's Adventure

Friday, March 18, 1927.

Corsicana National Bank
Corsicana, Texas.

Striving to Serve . . .

. . Our service is based upon the conviction that a bank's first duty is to its customers.

Our daily task is to fulfill that duty pomptly and efficiently.

Hence no service is too small, nor any too large to merit our earnest consideration.

The First National Bank
of Corsicana

"The Old Reliable Since 1873"

PAST DUE TAXES CAN'T BE REMITTED RULING GIVEN OUT

ASSISTANT ATTORNEY GENERAL INTERPRETS DECISION OF SUPREME COURT

By Associated Press.

Austin, Texas, March 17.—Taxes due the State cannot be relinquished by the Legislature, except those due in the future, Paul D. Page, Jr., assistant attorney general today unofficially construed an opinion handed down by the Supreme Court yesterday in the State's suit against the Pioneer Oil and Refining Company.

Page pointed out that if the opinion as he interprets it is upheld, the State cannot legally exempt from inheritance tax, past bequests made to it worth millions of dollars. "The opinion," he added, "clearly states that the Legislature has no power to relinquish claims of taxes due the State except those which may become due in the future."

Validity of two important acts passed by the Fortieth Legislature is thrown in doubt and the Sealy donation to the State and many other mammoth gifts may be subject to taxation, he said.

One act by Senator Holbrook of Galveston calls for a blanket exemption from inheritance tax of all bequests to the State or to religious, educational or charitable institutions. The other, by Senator Charles R. Floyd of Paris, provides for the exemption from inheritance tax of the W. J. McDonal million dollar donation to the Texas University.

Under Page's opinion these acts would be illegal in so far as they attempt to exempt tax past due.

GOVERNOR MOODY SPEAKS AT CATTLE MEET IN EL PASO

TEXAS AND SOUTHWEST CATTLE RAISERS ASSOCIATIONS HOLDING CONVENTION

By Associated Press.

El Paso, Texas, March 17.—Governor Dan Moody and Mrs. Moody, arriving here this morning, enlivened the Texas and Southwest Cattle Raisers Association convention.

They were given a reception in the form of an impromptu parade with two bands.

Governor Moody addressed the convention shortly after his arrival, being followed on the program by Governor J. A. Almeida of Chihuahua, Mexico, and Luis L. Leon, Mexican Secretary of Agriculture.

The Governor will speak at the Fat Stock Show tonight after a banquet in his honor.

The business session of the convention adjourned at noon, the remainder of the day being devoted to entertainment. Secretary Leon was host at a noon luncheon in Juarez and this afternoon Mayor Alberto Almeida of Juarez was host to visiting cattlemen.

A barbecue, horse racing, and bull fights were among the diversions for the visitors during the afternoon.

R. M. Kleberg of Corpus Christi was re-elected president of the association. After the election of officers the convention began deliberating on the selection of next year's convention city. Several cities were in a hot contest for the honor.

EXPLORER SERVING TIME IN PRISON MAY GAIN HIS FREEDOM

By Associated Press.

Fort Worth, Texas, March 17.—Dr. Frederick A. Cook sent from Fort Worth to Federal prison to serve 14 years for misuse of the mails in connection with oil promotions schemes, was granted a probation from Leavenworth in a decision handed down Thursday by Federal Judge James C. Wilson.

Dr. Cook will be liberated as soon as Judge Wilson's order is sent to Leavenworth. He will be paroled into the custody of Erskine Williams, Fort Worth churchman and lawyer. He has been in prison since April, 1925, and will be among the first Federal prisoners to be released on probation, a privilege recently granted to trial judges.

The probation is for a period of five years.

Dr. Cook was sentenced in 1923 and is in the penitentiary at Leavenworth, Kansas. He was head of the Producers' Petroleum Company and was convicted with about ten or twelve other men because of having used the mails in promoting the sale of oil stock.

In announcing his decision granting the plea for probation, Judge Wilson said: "It appears to the court harsh and unjust to keep Dr. Cook in the penitentiary."

Read the Sun—get all the news.

REED MAKES OPENING STATEMENT FOR FORD IN SAPIRO'S CASE

EVERY AVAILABLE SEAT IN COURT ROOM OCCUPIED AT THURSDAY'S SESSION

By Associated Press.

Detroit, March 17.—Crowds filed into the Federal Court room here today to hear the $1,000,000 libel suit against Henry Ford and the few available seats soon were taken.

Aaron Sapiro, black-haired Chicago attorney, who claims his reputation was injured by a series of articles in the Dearborn Independent, Ford's publication, was in his accustomed place. Before him was his attorney, William Henry Gallagher, who completed his opening statement and gave the floor to Senator James A. Reed of Missouri, chief counsel for the automobile manufacturer.

Mr. Gallagher summarized his plea which had brought out three points.

First, an attack by the Independent upon indivkluality, and second, an attack on his profession as a lawyer, injuring him with his clients; third, an attack on his work in organizing co-operative marketing oarganizations. He was also accused of being a member of a ring of internationalists.

Senator Reed, in opening, said:

"This is a case of Aaron Sapiro against Henry Ford, not Aaron Sapiro and the Jewish race against Ford, nor are the co-operative associations in it.

Says Ford Not in Suit.

"I will show you Henry Ford never saw these articles, that he has never read them to this time. He heads the publication company of the Dearborn Independent, but the business is conducted by a corporation.

"The case narrows down to whether Sapiro was damaged by the Dearborn Independent.

"There is, we claim, a privilege that is absolute, that is the right to print the truth, whatever it may be. The law puts no bridle in the mouth of truth.

"So we will try to show you that all which was printed about Mr. Sapiro was the truth.

"And as the case develops we think the evidence will show that it is no libel to say of a man, 'He is a Jew.' This is the same kind of a case that it would be if Mr. Sapiro were a member of any race.

"Mr. Sapiro cannot capitalize on any sympathy for the Jewish race.

Moral Duty to Perform.

"The Independent has a circulation of approximately 600,000, largely among the farmers. It therefore was in a situation where it had a moral duty to print anything regarding agriculture. And if there were anything oppressing or defrauding the farmers, it felt it a duty to tell the public of it.

"These articles about Mr. Sapiro were printed in good faith. Every effort was taken to ascertain the truth of the articles.

"Mr. Sapiro was born in a city, grew up in the city, knew nothing of a farm, never was in any way connected with practical farming. He never did anything that warranted his activities with farm organizations.

"Sapiro gained the conception of controlling the farmers and fruit growers for private gain."

AMERICA OPPOSES ANY INTERNATIONAL ARMS SUPERVISION

By Associated Press.

Geneva, March 17.—American opposition to any form of international supervision of armaments, once an armanent limitation agreement is reached, was vigorously reiterated in a document received by the League of Nations today from the Washington government.

The United States likewise declined to accept the idea, advocated by the League's commission for study of the enonomid aspects of disarmament, that certain essential national industries should be regulated.

Concerning the recommendation for international agreements among the national semi-war idustries for divulgence of information and rationing of manufactures, the Washington government pointed out that this might encounter grave legal and constitutional objections in the United States.

It also characterized as impracticable the proposal to condemn as a crime any exercising or training by militaries or civilians in the use of poisons or bacteria, especially by air squadrons, declaring that in its judgment training in chemical matter was essential to meet possible chemical warfare attacks.

Regular Meeting

W. O. W. Friday night, March 18, second story I. O. O. F. building. All members are requested to be present.

Diamonds,

watches, hand bags at good prices at Fred Mitchell's Jewelry Store, 214 South Beaton.

Use McCALL Printed Patterns

K. WOLENS DEPARTMENT STORE

Use McCALL Printed Patterns

Corsicana's Dependable Store Since 1898.

Grand Announcement!

ATTENTION—Now you are introduced to brand new economy opportunity. Several hundred good, progressive stores in the United States have combined their buying power to make possible great savings to you.

This store is not a stranger to you—it is your old, reliable friend who has taken this forward step for your benefit to serve you through this new co-operative buying. More so than ever, we are able to offer our patrons REMARKABLE SAVINGS on merchandise of the most wanted kind.

We Are A Member of the

Federated Dry Goods Stores

United Buying Power Means Selling for Less!

Bleached Turkish Towels
Size 22x44 Priced at Federated Dry Goods Store
15c
Limit 6 to Customer.

INTRODUCTORY BARGAINS for Thursday, Friday and Saturday

BOYS' TENNIS SHOES
Sport Blucher, crepe rubber bottom. "Built for Boys" A really wonderful value at Federated Dry Goods Stores .....
89c

KOTEX
Regular 65c size Box of 12 at Federated Dry Goods Stores only
33c
Limit 1 box to customer.

MEN'S PIN CHECK PANTS
—Heavy Quality, well made, very serviceable—work pants
79c

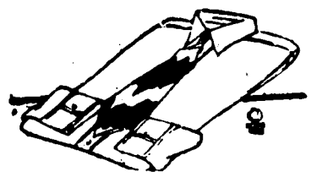

MEN'S COAT STYLE WORK SHIRTS
A wonderful shirt in blue, and grey
79c

Bungalow Cretonnes
Pleasing patterns and gay colors. Good wt. material, full 36-inches wide. By all means see this Federated value at only—
15c

9-4 Bleached Sheeting
—At Federated Dry Goods Store a yard
28c

Great Values in Sheets.
Full 81x90 sheet, excellent quality. Replenish your linen. A Federated Dry Goods Store special
95c

Ladies' Silk Chiffon Hose, full fashioned
Pure Silk, full-fashioned, service weight, silk from toe to top, in newest Spring Shades. The Federated Dry Goods Store's price is only, a pair—
$1.69

Ladies' Rayon and Silk Hose
All shades. Featured at Federated Dry Goids Store, pair
39c

STACK OF BILLS ON MOODY'S DESK EVIDENCE OF ACTION

By Associated Press.

Austin, Texas, March 17.—A stack of bills on Governor Moody's desk today constituted the last visible remains of the Fortieth Legislature's regular session, which ended last night at 7:55 o'clock.

Among the measures awaiting signature is the motor registration fee bill, companion to the gasoline tax bill, which became a law yesterday afternoon and the prison reorganization bill.

Governor Moody signed the gas tax bill just before leaving for the Cattlemen's convention at El Paso, thus putting into immediate effect a levy of three cents a gallon until September 1, 1928, after which the tax will be two cents. The gas tax, with the companion registration fee bill, will produce on estimated $10,000,000 to be divided between the schools and state highway systems.

Prison System Bill is Fought.

Fighting to the last with the Senate and the Governor the House approved the prison bill only after all provisions for any relocation or concentration of the prison system had been cut out. The House refused to approve the Senate-Moody amendment to the original House bill so that prison farm sales would be left to the new board to be appointed and the Governor. Conferees fought over that feature at length and finally brought out a compromise ratified by both houses whereby all provisions for land sales or purchases was eliminated.

The relocation feature was half the bill, but what is felt provides appointment of a new prison board of nine members by the governor and a general manager to be hired by the board. Certain changes in operating methods also are provided.

Ran Eight Hours Over Time.

Held up by belated agreements on House and Senate compromises on bills, the Legislature ran eight hours past its agreed adjournment time yesterday, although clocks were turned back repeatedly during the afternoon to keep the hands "in front" of 12 o'clock noon, the hour set a few days ago.

No great quantity of legislation was turned out during the past session, but several measures of wide importance besides the motor vehicle bill and the prison measure, were passed. Among them was the Brek bill putting the Texas motor bus industry under regulation of the railroad commission.

The Stevenson tax reform to divide taxation so ad valorem revenue can be left to counties.

The Peitsch amendatory measure creates more freedom in publishing accounts of public meetings.

Senator Wood's resolution providing the way for laws to fix new salaries for state officials and members of the Legislature.

Passage of about 30 bills to regulate state banks from which the guaranty system was removed by repeal of the guaranty act.

Court Reform Program.

Passage of most of Governor Dan Moody's court reform program, including bills for a new Supreme Court of nine members, re-division of the Appelate Court system, equalization of District Court work through administrative districts containing several courts each and the bill to eliminate manslaughter from the criminal code.

The Wassel resolution to abolish the fees system of paying county officials.

Governor Moody has indicated that he will call a special session in about forty days to take care of appropriations and special matters which he will present in a message.

Take Your
watch to Fred Mitchell's if it needs repairing. 214 S. Beaton.

KODAK TIME! GET READY WITH A BROWNIE!—CITY BOOK STORE.

There Are More
FRIGIDAIRES
in use than all other electric refrigerators.
C. R. HALL
Dealer at Dickson Electric Co.

"Corsicana Has It."

Corsicana Semi-Weekly Light

Published Tuesdays and Fridays

Mrs. A. A. Wortham. Lowry Martin
WORTHAM & MARTIN
Owners and Publishers of the Daily Sun and Semi-Weekly Light.

ASSOCIATE PUBLISHERS:
Lynne Wortham. Boyce Martin

Entered in the Corsicana Postoffice as second class matter.

Rates in Navarro county and United States, both for renewals and new subscribers: In advance, year, $1.00; six months 75c; three months 50 cents.

NOTICE.

To those who want their paper changed from one address to another, please give old address as well as new. It will cause less delay and we can give much better service to our subscribers.

TYPOGRAPHICAL UNION LABEL

WASSELL ON THE JOB

Elimination of the fee system in Texas, proposed in a joint resolution calling for a constitutional amendment, was submitted in the house by Representative Wassell when the news came from Washington that the supreme court had made mincemeat of an Ohio statute providing for fees for certain officials. It was recognized as a body blow to the fee system in all the states where the fee system iniquity has survived the march of civilization. The Wassell resolution calls for an amendment to be submitted to the voters the first Tuesday in November in 1928, which, if adopted at the ballot box, would empower the Forty-first legislature to provide compensation for county and precinct officers in lieu of fees. As far back as the Twenty-fourth legislautre opponents of the fee system launched a campaign to abolish the barbarism in Texas.

Friends of the reform have been pegging away ever since. Now perhaps the supreme court decision may pave the way for the triumph of the reform demanded for lo these many years by justice loving Texans.—Waco News-Tribune.

THE MENACE

Everybody who drives a car knows the kind of driver who estimates time above courtesy, safety and even life itself; that is the lives of other people.

Morning and evening when through streets accommodate two lines of motor cars running in opposite directions and both lines are full, the time saver operates most conspicuously. In the morning he is in greater hurry than anyone else to get down town; at evening, he feels that his getting home exceeds all other considerations in importance.

At the smallest sign of an opening, he darts out of the line and blazes full speed ahead. What matter that he has no right-of-way? What matter that he is breaking two or three ordinances? What matter that upon the wrong side of the road he tears down upon an approaching vehicle? Let the other fellow figure out how to avoid a collision. Let him grind his brakes, lock his wheels or climb the curb. The daredevil has saved a few seconds of time; he has gained a place or two forward in the line.

The aggregate of time saved by this sort of driving for the average man's trip down town is not more than a few minutes. The loss to everybody else in time, nerve force and peace of mind cannot be estimated. Occasionally the saving is weighed over against the life of a child. Time must be pretty precious to the fellow who, to save a minute or two of it, is willing to make himself a general nuisance and a menace. The policeman and the judge who succeed in giving such a motorist a corrected perspective and a saner estimate of values are performing a great public service. In Corsicana most of the drivers observe the traffic regulations but there are yet some who will not heed the law unless there is a policeman there to make them.

NEW INTEREST IN GENEALOGY

Those Americans who once boasted that all Americans are born free and equal, that one man is as good as another regardless of who his great-grandfather was, are suffering a weakening of faith.

Libraries throughout the country report an increasing demand for books on genealogy. There seems to be a nation-wide scamper up family trees and an awakening of interest in human pedigrees that may eventually rise to the high intensity of that displayed for decades in the pedigrees of lap dogs and race horses.

No doubt these scoffers at the New England's proud claim to descent from the first cabin passenger of the Mayflower are now secretly tracing back their ancestry in the hope of discovering some excuse for making a similar claim.

One advantage of these periodical waves of interest in genealogy is that it gives the confidence man new prospects for his little game of raising funds for the recovery for American "heirs" of ancestral estates in the heart of London and on the Rhine.

Let these delvers into the reputations of their ancestors take full warning that this world in past ages has had few honors to bestow and many families among which to distribute them. The notorious Jukes family was vastly more prolific than the equally famous Edwards clan.

Will the thing go to that extreme—predicted by one genealogist—when young people contemplating matrimany will look up the rating of the prospective mate in the genealogical survey as well as in Bradstreet's? At least, here is a suggestion for those worthy souls who look with askance upon the hasty marriage for it takes time to pierce the dense foliage of a family tree.

A SEASON OF SELF DENIAL

Interesting as a move, albiet slight, toward Christian unity, is the fact that the season of Lent is being observed more generally by the churches over the country and by a wider range of denominations than ever before.

The history of Lenten observance presents many curious features which will repay the inquiries of the student. How the religious aspects become entwined with the political and economic factors in England make an odd story. During the confusion of the Reformation there was a revolt against the custom of abstaining from meat during the season of the repentance. The result was that the English fisheries were faced with ruin. Fishermen turned to piracy and, since the seamen to man English commercial and naval vessels were recruited largely from the fishing industry, there threatened to be a scarcity of sailors. The British government accordingly passed laws forbidding the eating of meat during Lent—laws which were not repealed in 1863.

Lent is properly a season for repentance and self denial. Fasting is not the only way in which one may practice this virtue. And entirely apart from its religious significance, it is well worthy of being practiced. Lent is a good season in which to cultivate the ability to withstand one's appetite and desires. It is a good time in which to test one's will power and to assert the mastery of the spirit over the flesh.

AUTOMOBILE ACCIDENTS

The department of commerce announces, that during the four weeks ending February 28, automobile accidents were responsible for 443 deaths in seventy-eight large cities of the United States. The majority of these deaths were the result of accidents which occurred within the corporate limits of the city, although some accidents occurred outside of the city limits. This number (443) compares with 375 deaths during the four weeks ending February 27, 1926.

By driving cautiously and observing traffic regulations many automobile accidents can be avoided.

The State Board of Health has designated the week of April 3-9 as state wide clean up week and many towns and communities over the state are showing much interest in the campaign. In some towns "beautiful yards" contests are being held to stimulate interest with cash prizes offered by civic and business clubs to contestants winning first, second and third places. National Negro Health Week also comes at the same time of the state wide clean up campaign. This is an annual campaign sponsored by the United States Public Health Service.

The inconvenience caused the home owner by torn up strets incident to the completion or Corsicana's extensive paving program will be far overshadowed by the pleasure and convenience of having all weather streets when the paving is completed. Torn up streets for paving mark the progress and prospertiy of the city.

The Navarro county farmers are making the most of the sunshine and wherever the land has sufficiently dried planting is in full sway. Given an equal chance the farmers of this county can produce just as much and more as the farmer in any other section of the state.

They say they are so many armies floating around China now that when a man deserts one he backs into another.

Today's Cross-Word Puzzle

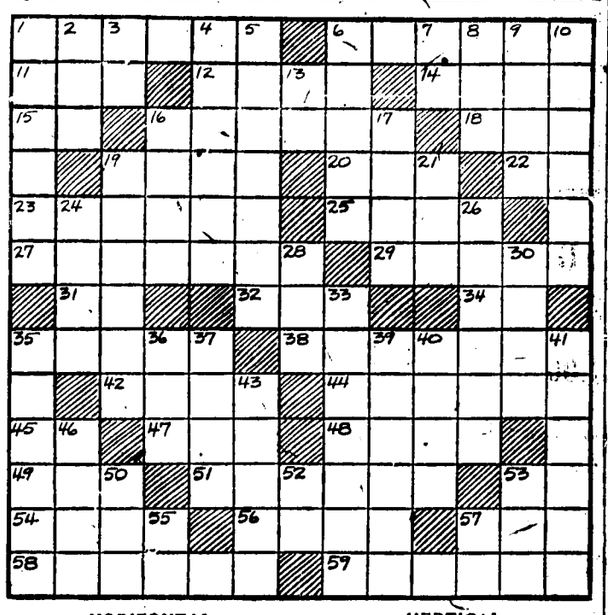

HORIZONTAL.

1—reverence
6—wait for
11—amazement
12—part of a flower
14—affirm
15—not (prefix)
16—an element in wheat
18—age
19—drop
20—peruse
22—printers' term
23—rifleman's mark
25—grasped
27—racer
29—scoundrel
31—plural ending
32—unpaid
34—negative
35—surpass
38—strive to equal
42—Hebrew measure
44—stopping devices
45—part of "to be"
47—perceiv
48—melted rock
49—small bed
51—calm
53—an exclamation
54—jewelers' weight
56—half (prefix)
57—plunge
58—drains
59—girl's name

VERTICAL.

1—frequents
2—possess
3—myself
4—excoriated
5—triumphed openly
6—choose
7—father
8—night before
9—to wax
10—an ecstasy
13—the thing mentioned
16—a pledge
17—secluded corner
19—plaster painting
21—not (prefix)
24—summit
26—Hawaiian native
28—regret
30—ballot
33—symbols
35—demands
36—Russian city
37—dregs
39—muse of astronomy
40—bathe
41—flee from
43—shepherd's pipes
46—greater in degree
50—drag
52—note of scale
53—pronoun
55—you (Bible)
57—transact

Herewith is the solution to yesterday's puzzle.

FAT		BLADE			MAY							
FRON		ONE			ROBE							
BARES		DECADES										
BRAIN		DRIED										
S	ERROR		ILL		N							
PINS		BOMBS			FA							
ART		SLAYS			CAM							
WE		CHEST			MORE							
N	DOE		THREW		D							
	TOPAZ			SATED								
CATERED				PARES								
AXES		SUN			LEAP							
RID		STOOL			DRY							

Copyright, 1927, King Features Syndicate, Inc.

What to do First for Colds and Flu

Your doctor will prescribe something to quickly and completely clease out the entire bowel tract. Frequently constipation is the cause of colds and flu. The new way and the sure way to do this is with Klox-Lax which contains ingredients now recognized the world over to completely cleanse out the 28-foot intestinal canal of all poisonous wastes. And Klox-Lax is so easy to take—no nausea—no griping—no salts or oils the next day and yet you are thoroughly cleaned out, congestion relieved, liver active—head clear and the poisons in the bowels moved out.

Just Klox-Lax with a swallow of water tonight and by morning you surely will feel great.

Your druggist will guarantee Klox-Lax.

The Coming of Spring Suggests The Beautifying of Home Grounds.

Let us plan and build your Pergolas, Trellis Designs, Lattice Fences, Gates and Entrance Arches, Summer Houses, and Garden Furniture.

McCammon and Lang Lumber Co.

307 North 9th St. Phone 344

Here I Am!

Now It's Up to You.

I am a baby chick just out of the egg. Nature has filled my little bread basket with enough food to last 72 hours.. Then it's up to you.

If you feed me dirty mash or table scraps, I'll probably die.

But if you start me on Purina Chick Startena and feed me according to the Purina plan, the chances are nine to one that I'll grow up and make you money.

Don't feed me anything for 72 hours. Then start me on Purina Chick Startena, the depedable starting mash containing buttermilk and cod liver oil.

N. F. Garrett and Bro. No. 2

Farmers Want Column

Rates—One cent a word for each insertion. Count your words, send ad to this office, giving number of times you want it to run, together with check or money order to cover cost. No ad taken for less than 25 cents. Cash must accompany each ad.

NOTICE—I have arranged with the publishers for lesson material for the Higher Accountancy Course. This course prepares for C. P. A. examination. Students enrolled on the monthly tuition basis same as for the Bookkeeping course. Z. J. Logan, Accountant, No. 7 Johnson Bldg.

WE do all kinds of Blacksmithing, Woodwork, Horse shoeing. Sharpen Lawn Mowers; Guns and file Saws. Sharpen all kinds of discs as well as other tools. Satisfaction guaranteed. L. C. Horne, 409 North Commerce St.

WHY PAY MORE—You can get your hair cut by experienced barbers for 35 cents at 307 1-2 North Commerce Street. Ratliff Barber Shop.

PUREBRED JERSEY BLACK GIANT eggs $2.50 per 15, $4.00 for 30 from hens weighing 8 to 10 lbs. Mrs. Paul Milner, Streetman, Texas.

FOR SALE—Full blood Ringlet Barred Rocks Thompson Strain eggs, $1.50 for 15. Prize winners. H. M. Webb, Route 4, Teague, Texas.

FOR SALE—Good bronze turkey eggs, 40 cents each. Phone or write Oscar Burns, Frost Texas.

FOR SALE—Brood sow and milk cow and also have small farm for rent. J. M. Perry, Barry, Texas, Route 1. Phone Barry 38 ring 13.

HATCHERY—Hatching $3 per tray. Pure Bred White Leghorn Chicks $12.50 a hundred; Five hundred $60. Also have Barred Rocks for sale; Burbon Red Turkey Eggs 50 cents each; Ancona Eggs $5 per hundred. W. T. Dryden, Rfd. 3, Kerens, Tex.

GENUINE Certified Porto Rican Potato Plants Guaranteed. Booking new for early April Shipment. $2.75 per 1,000 delivered cash with order. Plant early for better returns. John Morris Jr., Omaha, Texas.

GOOD LAND to rent with plenty of wood and water, five miles east of Chatfield. S. J. Fuller, Chatfield, Texas.

BUFF LEGHORN Baby Chicks and Eggs. 100 Chicks, $15.00; 15 Eggs $2.00; 100 eggs $10. Custom hatching. F. P. McCown & Son, Golden Chow Farm, M. R. 1, A., Corsicana, Texas. Phone 9030 F5.

WHITE LEGHORN BABY CHICKS and Eggs sired by cocks from stock having certified transcripts records of 300 to 331 eggs per bird at one year. Chicks $20.00 per hundred. Eggs $10.00 per hundred. Miss Judith Thorp, Chatfield, Texas.

FOR SALE—Full blood R. I. Reds Eggs. $3.00. E. A. Howell, 902 North 20th St. P. O. Box 237, City.

CHICKS, EGGS—Reduced price. S. C. W. Leghorn eggs $5.00 per hundred at farm. Young chicks $15.00 per hundred. See O. C. Goodwin, Zion's Rest.

FOR SALE—Lot on West 5th Ave., across block from new west side school building. S. J. Miles, care Miles Furniture Company.

FOR SALE OR TRADE—A 16-room apartment house in best part of Waco, for sale or will trade for Corsicana property. Deal with owner. See S. J. Miles at Miles Furniture Company.

FOR SALE—My home place, on Orphans Home road, six acres ground, 10-room house, two screened in porches, bath, gas, water, sewerage, lights, 3 garages, barn, coz pasture, an ideal place to raise chickens, cows, hogs. A real surburban home. Deal with owner. S. J. Miles, care Miles Furniture Company.

FOR SALE—Have on deposit with dealer $100.00 for new Ford, will sell for $75.00. J. T. B., Box 622.

We Have

no bills against you.—Fred Mitchell's Jewelry Store.

You Can

buy the same diamond for less at Fred Mitchell's.

Professional Cards

EGGS
From M. Johnson special and Imperial mating.
White Leghorns $4 per 100.
165 of these hens laid 5039 eggs in January and February, 1927.
Telephone through Emhouse.
R. F. VYRES
Rt. No. 2, Corsicana, Texas.

MRS E J JEFFERS
A Permanent Professional Corsetiere representing the Spirella Corset. Phone 55 for a fitting.

5% MONEY
Long Time and Easy Payments See
JOE SANDS
Corsicana, Texas

Dr. R. N. Holloway
Dentist
Hardy Peck Building
Phone 824, 121 1-2 W. 6th Av.
Hours: 8 to 12; 1:30 to 6

Dr. Harry Ezell
DENTIST
Dental X-Ray and Oral Diagnosis
608 State Nat'l Bank Bldg.
Office Phone 606

John R. Curington
Attorney-at-Law
115 1-2 West 5th Avenue.
Corsicana, — Texas

CIVIL ENGINEERS
Wm. W. McClendon
A. B. Purnell
Office 120 N. 11th
Corsicana, Texas.
Phones 2106-1717.
Consultations, Designs, Appraisals, levees, drainage and general engineering practice.

FATTY ARBUCKLE WILL CAVORT ONCE MORE BEFORE CAMERA

By Associated Press.

Los Angeles, Calif., March 15.—The Examiner says Roscoe C. (Fatty) Arbuckle, whose career as a film comedian was cut short in 1921 when he was accused of responsibility for the death of Virginia Rappe, picture actress, but later acquitted, will again cavort before the camera.

The rotund fun-maker yesterday signed a contract to produce a series of comedies for Abe Carlos, independent producer, over a period of five years which, it was said, will net him $2,500,000.

The first production will start in Berlin, October 1.

Arbuckle's wife, the former Doris Deane, will appear in the picture.

All of the pictures will be made abroad. They will be distributed in England, France, Germany and other foreign countries. Carlos plans to bring them to the United States.

AUSTIN OFFICIAL, SHOT MONDAY, WAS DOING WELL TUESDAY

By Associated Press.

Austin, Texas, arch 15.—City Manager Adam R. Johnson, shot yesterday in his office by Dr. C. W. Goodard, city physician, who later took his own life in a city jail cell, was doing well today after a restful night, physicians said.

Two bullets were fired into Johnson's body at close range, another went through his hand, a fourth wounded him in the shoulder.

Dr. Goddard slashed his own throat with a small pen knife. The coroner's verdict was suicide.

Trouble arose between the two officials over the fact that the city council had asked Goddard's resignation. Members of the council denied Johnson recommended the physician's discharge.

GOOD SHALLOW WELL, IS SECURED HARVARD TRACT NEAR NAVARRO

After ripping casing around 1,800 feet on the Harvard No. 1, the Hallmack Oil Company brought in a 75 barrel well Tuesday at Navarro. This increased interest quite a bit in this district and considerable drilling is expected in a short while.

It was learned at the G. C. Kent office that plug on the Kent-Hardy No. 14, offsetting the Magnolia-Hardy No. 1-B to the north, would be drilled Thursday. Casing was cemented around 1,300 feet.

The Kent-Hardy No. 13, offset to the east of Magnolia-Hardy No. 1-B was running liner Wednesday. About 425 feet of perforated casing will be run in this well. Casing was cemented at 1,248 feet.

Prepartion was being made Wednesday morning to plug the Kent-Hardy No. 11, an offset to the east of No. 10. The No. 11 is just across the road from the T. G. Towns No. 1, which was plugge several days ago..

The Humble Oil and Refining Company was reported drilling plug on the Elliott and Clark No. 1, in the Jacksonville district. Casing was cemented at 3,840 feet where good showings of oil have been found and is creating a lot of interest in this district. The Humble Company is reported to have practically all available leases nearby for protection sai dto be around 3,50 0acres.

The Southern Pine and Lumber Company A-1 near Palestine, drilled by the Humble Company was reported drilling around 2,050 feet in stick shale.

Texas Company was drilling at 2,092 feet on the Cheney B-1, south of the Powell field in sand and lime.

The Magnolia Company reported drilling around 3,450 feet on the McPherson No. 1, three miles east of Rice in shale and sand.

Sun Company was drilling through the water sand on the Swink C-1, in the Richland field. It was reported that as soon as they get through the water sand that casing will be set.

LOCAL INDUSTRY HAS DISPLAY AT CHAMBER COMMERCE

Giving an insight to the variety of their brands and grades, the display of the Royall Coffee Company at the Chamber of Commerce has attracted considerable attention during the past few days.

The Royall Coffee Company is one of the leading industries in the Corsicana manufacturing group and their products are given wide distribution. J. N. Royall, president of the Company and a former president of the Chamber of Commerce, is one of the pioneers in Texas coffee roasting.

Royall's well known "King of the Cup" takes the center of the assembly of brands which are sufficiently varied to meet every coffee taste. Among the attractively packed brands are Liberty, Leader, Our 1913, Our Standard, True Blue, Texo Pail Coffee, and Circle Brand. Some of the appealing premiums are also shown, together with a small exhibit of coffee beans in various stages of roasting.

Moline Farm Implements

Plows
Planters
Harrows.
Cultivators
Middle Breakers
Stalk Cutters

Moline Farm Implements are sold under the Moline Plan. A plan which eliminates all unnecessary marketing costs and delivers the very best implements to the consumer at the very lowest prices possible —Our Implement display room is located upstairs over our tire department and you are always welcome.

SIMON DANIELS
Corsicana's Most Popular Tire House
Beaton at Third

Face the sun and the shadow will fall behind you. Look forward and advertise.

Don't blame the public for not knowing what you haven't told them—Advertise.

—LOOK—
Trunks and Suitcases at Cost for a few days. The regular price is from 50c to $12. Now at 317 N. Beaton St.
Jackson's Racket Store
No. 317 North Beaton Street.

We Have the Following Feed For Sale:

For your Laying Hens, and Baby Chicks, put up by the Arcady Farm Mills, Kansas City, Mo.

Special Hen Scratch, 100 lbs. $2.65
Wonder Laying Mash, 100 lbs. $4.00
Wonder Growing Mash, 100 lbs. $4.00
Wonder Starting Mash, 100 lbs. $4.80

We have been using this feed for 15 years. If it was not the best we would not be using it.

A. B. Walker & Son.

Bring Us Your COTTON SEED

AND GET THE HIGHEST MARKET PRICE AT ALL TIMES

Try Our

New "Navarro Meal" Fresh Hulls

Hulls and Meal in Exchange for Seed

We will make this interesting as we have always done

Navarro Cotton Oil Co.

CORSICANA, TEXAS

The 'M' SYSTEM

GROCERY and MARKET

A nice sanitary place to trade, come in and pick out the bargains. We will have lots of them for Saturday.

3 lbs. Maxwell House Coffee

$1.39

3 lbs. Santa Fe Trail Coffee
Japanese Cup and Saucer

$1.30

1 Sack Royall's Corn Meal

48c

Large Post Toasties, 2 for

25c

Mother's Cocoa, It's Good!

19c

Dry Salt Shoulder Plates

17c

1 Large White Enael Dish Pan

45c

FREE!

One $1.25 Shopping Basket Free with every $10.00 order.

411 N. Beaton St., Corsicana
Phone 434

OIL MEN WATCHING OUTCOME OF HUMBLE TEST IN EAST TEXAS

Nearly all of the local oil men were reported out of town Thursday and had one to East Texas to watch the drilling of the plug on the Humble Oil and Refining Company's Elliott & Clark No. 1 near Jacksonville. Exceptionally good showings of oil found in this well around 3,840 to 3,847 feet has created a lot of excitement in the East Texas district, and chances for a good big produced out of this well looks very favorable, oil men stated Thursday.

Another good shallow well in the Chambers Creek district looks very promising in the G. C. Kent Hardy No. 13, offsetting the Magnolia Hardy No. 1-B, to the east, according to one of Mr. Kent's drillers who returned from the field. He stated that No. 13 should be as good a producer as the Magnolia Hardy No. 1-B, when completed. Lining has been set and the well will be completed, probably tonight. The Magnolia Hardy B-1, when first brought in flowed around 600 barrels a day.

Drilling crew was busy drilling plug on the Kent Hardy No. 14, offsetting the Magnolia 1-B to the north, and will bail the well Friday, it was learned at the G. C. Kent office Thursday.

Reiter et al were preparing to drill plug on the Van Hook Stubbs No. 1 in the Currie area which is set around 3,108 feet. It was stated that the plug will be drilled Friday and bailing will get under way Saturday.

The Magnolia Petroleum Company was reported to have shut down on the McPherson No. 1, three miles east of Rice waiting for fuel oil. Depth reached thus far is said to be 3,600 feet in sticky shale.

The Texas Company was drilling at 3,110 Wednesday night on the Cheney B-1 south of the Powell field in shale and sand. This well is on a 122 acre tract. The Texas Company has several other large holdings in this vicinity. It is the seventh well to be drilled in this territory. However, it is only the second one drilled by the Texas Company. All other wells have been dry holes. Although good indications of oil have been found in every well, geologists say.

Court House

Items of Interest From Temple of Justice.

District Court.

Ernest Edward Redford plead guilty in four cases to forgery in the district court Wednesday and was given two years in each case. District Judge Hawkins Scarborough pronounced sentence upon the convicted man and ran the sentences concurrently.

George Anderson plead guilty to theft of an automobile and was given two years Wednesday, also was sentenced.

The case styled C. E. King et al. vs. Magnolia Petroleum Company, to cancel lease and damages, which started in the district court Wednesday, was still on trial Thursday.

District Clerk's Office.

The following cases were filed:

A. W. Fayle et al vs. A. Braun, suit on notes.

United Credit Company vs. W. L. Ashwood, sequestration of an automobile.

Mineral Deeds.

J. C. Tyner et al to O. M. Wroe, 1-256th interest in 5 acres M. Boren survey, $187.50.

J. C. Tyner et al to W. S. York and W. W. Brown, 1-64th interest in 10 acres M. Boren survey, $750.

Warranty Deeds.

J. F. Byrd et ux to E. T. Tarbutton, lot 3, block 419, Corsicana, $833.75.

Mary A. Holmes et vir to A. C. Johnson, lot 6, block 581, Corsicana, $1,500.

Oil and Gas Leases.

R. L. Hodge et ux to Roy Jenkins, 578.92 acres A. P. Eaton and T. J. Chambers survey, $2,715.

Oil and Gas Grants.

R. H. Witherspoon et ux to Roy Jenkins, 6.75 acres Thomas Bennett and A. P. Eaton surveys, $483.75.

R. H. Witherspoon et ux to Roy Jenkins, 616.6 acres T. J. Chambers and A. P. Eaton surveys, $3,034.20.

Marriage License.

G. T. Fisher and Allie Dempsey.

Robert Polk and Bessie Hammer.

Earl Chunn and Mary Lee Ingle.

Justice Court.

Judge Sam B. Jordan fined three on charges of gaming Thursday morning.

Assignments.

R. E. Sparkman to E. C. Mead, 1-2 interest in 5 acres M. Boren survey, $1 and other considerations.

R. E. Sparkman to E. C. Mead, 1-2 interest in 26.64 acres M. Boren survey, $1 and other considerations.

Roy Jenkins to Magnolia Petroleum Company, 578.92 acres A. P. Eaton and T. J. Chambers surveys, $1 an dother considerations.

Roy Jenkins to Magnolia Petroleum Company, 96.75 acres Thomas Bennett and A. P. Eaton surveys, $1 and other considerations.

Roy Jenkins to Magnolia Petroleum Company, 410.6 acres T. J. Chambers and A. P. Eaton surveys, $1 and other considerations.

HOTEL SPECIAL
9-4 Bleached Sheeting
35c yd.

HOPE BLEACHED DOMESTIC
8 yards for $1.00

DRAPERY MATERIAL
MARQUISETTE IN WHITE AND ECRU
Special Value, only
15c yard

SPRING'S NEWEST DRESS MATERIALS
Silk, Wool and Cotton, Wash Taffeta
$1.25 yd.

SPRING PATTERNS in Prints, Percale and Ginghams, 15c, 16 2-3c; 25c; 35c and 50c yard.

Spring Coats

PRICES SLASHED

$16.95 Coats $12.75
$24.95 Coats $16.95
$29.50 Coats $22.50
$36.95 Coats $24.95

10

OF THE MANY OUTSTANDING VALUES YOU WILL FIND SATURDAY AT

Jarrell-Elliott's

LADIES' AND MISSES' SPRING SLIPPERS

Ties, Straps an Pumps; Patents and the Popular Light Leathers See our Showing of special values $4.95

News for Mothers!
SCHOOLMATE DRESSES
for Girls. All sizes 7 to 14 years. Adorable models in Tub-fast colors
$1.00

LADIES HOUSE FROCKS
New Materials New Styles and only
$1.00

MEN'S AND BOYS, SPRING CLOTHING
Two-pant Suits, correct clothing moderately priced

MEN'S AND BOYS' WORK CLOTHING
Men's Overalls 89c
Blue Shirts 50c
Hong Kong Pants ... $1.50
Heavy Cloth Gloevs .. 11c
Boys' Overalls---
Size 5 to 10 ..... 73c
Size 11 to 15 ..... 83c

Free! Paint Free!

To every adult or adultress, that calls and deposits 25c for the use of a brush to smear it on with, I will give a full half-pint can of KYANIZE Celoid finish paint. Any color desired.

Get out your old rusty doo-dads, bric-a-brac, dinguses, chairs, tables, Tin Lizzies, oil and gas stoves. Anything and everything that paint can preserve and beautify.

Old splintered floor, mildewed baseboards, sad-eyed window casings can be made new and sanitary.

Paint their cheeks, powder their nose, manicure their nails, sanitize their constitutions with Kyanize.

KYANIZE will Christianize your homes, reform your cussed disposition, and prepare your souls for eternal bliss.

It works hand in hand with the Salvation Army and cleans and beautifies the lives of frowsy humanity.

It eradicates the naggers and sweetens the dispositions, so life will be one long dream of perfect joy.

I have all the colors of the rain-bow and some others, but am temporarily out of the Screech Owl, Brindle, the Ear-wax Brown and Knee-cap Pink.

Call early and get your can—FREE. Dealer in Gladness and Urbanity

T. C. Perry

218 North Commerce Street.

NEGRO PAYS DEATH PENALTY FOR MURDER WACO STOREKEEPER

BRYANT SATCHEL WAS CALM WHEN HE WAS MARCHED TO ELECTRIC CHAIR

By Associated Press.

Huntsville, Texas, March 17.—Bryant Satchel, 21-year-old negro, paid with his life here today for the killing of T. F. Watson, Waco storekeeper, in January, 1926. Satchel was electrocuted in the state penitentiary at 12:15 a. m. He was pronounced dead at 12:18 a. m.

Watson was beaten and robbed of $40. The young negro went to death calmly. On the way to the electric chair he stopped to say good bye to George Hassell, condemned to die for the killing of his wife and nine children at Farwell, Texas. The two had occupied adjoining cells.

WEALTHY GEORGIA BACHELOR SLAIN ON LONELY HIGHWAY

By Asosciated Press.

Macon, Ga., March 17.—E. B. Hogan, wealthy bachelor and senior member of the cotton brokerage firm of Hogan and Levie here, was shot to death on a lonely road near here late last night while driving with Mrs. Eva Tanner, a young widow. She told police that three highwaymen who drove up in an automobile and stopped their machine shot he rescort after demanding money.

Hogan, she said, had answered their demand for money by a movement as if to reach for his pocket when one of the men shot. Just before that, he had said, she quoted him: "Take my car; take everything that I have, but don't kill me." Officers found he had not been robbed of either the money which he carried or jewelry valued at some $1,000.

Pen Reorganization Bill is Passed

By Associated Press.

Austin, Texas, March 16.—The penitentiary reorganization bill, minus its re-location features went to the governor late today with the approval of both houses of the Legislature.

Conference committees of both houses were unable to agree on the method by which prison lands were to be bought and sold and as a result all of these clauses were eliminated from the bill.

DAYTONS

—Weigh More
—Contain No Reclaim
—Deliver More Mileage

Dayton Tires not only contain more pounds of Rubber, but at the same time never an ounce of Reclaim Rubber has ever been placed in a Dayton. This greater weight of rubber is placed where it will count—heavier side walls to guard against curb abrasions and prevent rut wear—two layers of rubber instead of one between each ply of Cord Fabric, to withstand friction and its deteriorating heat—much thicker tread, specially treated to resist wear. Do you wonder, then, why Dayton has been able to pioneer the way to Safer Driving, More Comfortable Riding, and greater and more Economical Mileage? The next set of tires you buy, let them be Dayton Cords or Dayton Stabilized Balloons.

THE SENIOR CLASS '27
PRESENTS
"CAPTAIN APPLEJACK"
By Walter Hackett
An Arabian Night's Adventure
In Three Acts
Mrs. M. S. Cook, Director
High School Auditorium,
Friday, March 18, 1927.
8:00 P. M.
Admission: Adults, 75c; Children, 50c

HICKS RUBBER CO

TEXAS LARGEST TIRE HOUSE

Texas Largest Tire House. A Texas Institution Owned and Operated by Texans.

IF A MAN DIE SHALL HE LIVE AGAIN?

Comment on the Uniform International Sunday School Lesson for March 13, 1927.
Read John 14; 2 Cor. 5. 1 John 3.

March 20, 1927.

THE CHRISTIAN'S HOPE

John 14: 1-3; 2 Cor. 5:1-10; 1 John 3:2-3.

John 14: 1. Let not your heart be troubled: believe in God, believe also in me.

2. In my Father's house are many mansions; if it were not so, I would have told you; for I go to prepare a place for you.

3. And if I go and prepare a place for you, I come again, and will receive you unto myself; that where I am, there ye may be also.

2 Cor. 5: 1. For we know that if the earthly house of our tabernacle be dissolved we have a building from God, a house not made with hands, eternal in the heavens.

2. For verily in this we groan longing to be clothed upon with our habitation which is from heaven:

3. If so be that being clothed we shall not be found naked.

4. For indeed we that are in this tabernacle do groan, being burdened; not for that we would be clothed upon, that what is mortal may be swallowed up of life.

5. Now he that wrought us for this very thing is God, who gave unto us the earnest of the Spirit.

6. Being therefore always of good courage, and knowing that, whilst we are at home in the body, we are absent from the Lord.

7. (for we walk by faith, not by sight.)

8. We are of good courage, I say, and are willing rather to be absent from the body and to be at home with the Lord.

9. Wherefore also we make it our aim, whether at home or absent, to be well-pleasing unto him.

10. For we must all be made manifest before the judgment-seat of Christ; that each one may receive the things done in the body, according to what he hath done, whether it be good or bad.

1 John 3: 2. Beloved, now are we children of God, and it is not yet made manifest what we shall be. We know that, if he shall be manifested, we shall be like him, for we shall see him as he is.

3. And every one that hath this hope set on him, purifieth himself, even as he is pure.

Golden Text—In my Father's house are many mansions; if it were not so, I would have told you; for I go to prepare a place for you.—John 14:2.

(Text is from the American Standard Edition of the Revised Bible copyright, 1901, by Thomas Nelson and Sons, and used by permission.)

Just before He was murdered Jesus talked with His disciples. He told them that he was going to be killed. Before this they had refused to believe it. He told them that the time was at hand and one of their own number was to betray Him. They were appalled, they did not know what to say. Jesus tried to comfort them. He gave us this wonderful message which John records in his gospel, Chapter 14: "Let not your heart be troubled believe in God, believe also in me. In my father's house are many mansions; if it were not so I would have told you; for I go to prepare a place for you."

Paul explained to his converts that this earthly body would undergo dissolution, it is but a perishable tabernacle or tent, and the heavenly body will be of divine origin and everlasting.

Quoting from John again, "We are children of God and it is not yet made manifest what we shall be."

All about us is the testimony of life. Nature in every change of season illustrates to us the mystery of life after death. There are millions of people living in the world today who are called Animists. They believe that there is a soul in all forms of life, that the blade of grass, the flower, the tree, the birds and the beasts the dogs and the horses, all have souls and immortal spirits. They have come to this belief by watching life reproduction, death and life after death and argue that this universal application of eternal laws can not fail when man, the highest form of life we know, is concerned. Their belief does not come from a revelation from God, unless we are willing to say that God is always revealing himself to man all the time and everywhere.

I hold with Dr. Lyman Abbot that immortality is not merely a future hope, it is a present possession. The life we are living now is a very present part of our life as a whole. This life simply marks a period on the stage of immortality and when we finish here we start on another chapter of the same serial story. I do not know if this is good theology or not, it is the idea that I want to get over to you. If we are to believe what we see all about us, the whole universe is moving in an orderly and progressive plan, nothing is ever lost and nothing may step the inevitable progress. Life once started never stops and we can not help it.

It is impossible for me to understand the mentality which would take away hope from a hopeful world and make a hopeless world. I can not see the good or the purpose. Without the hope which the Christian holds there is no reason for us to be good citizens, no reason why, if we want to, we might not live in physical degredation. Why also will a man who does not believe in God and does not believe in a future life insist on trying to make others believe the same way? If I have no hope myself I certainly do not want to destroy hope in the hearts of friend or enemy. Addison states this very finely when he says:

"Why will any man be so impertinently officious as to tell me all prospect of a future state is only fancy and delusion? is there any merit in being the messenger of ill news? If it is a dream let me enjoy it, since it makes me both the happier and the better man."

Recently I listened to a lot of talk about evolution and the claim that science conflicts with the Old Testament account of creation. It seems to me that it is just as great a manifestation of power and just as reverent a thought to believe that God could have planned the creation of the world along the ideas of universal laws as that he should have made man out of dust and woman out of a rib.

On the banks of Lake Geneva is the famous castle of Chillion. Built a thousand years ago its outer walls return the music of the waves today just as they did when the castle was a stronghold of tyrants and the scene of suffering and crimes. Byron immortalized this spot with his poem "The Prisoner of Chillon," and he drew us a picture of the prisoner chained to a stone pillar year after year and told how he watched death come to his two brothers chained to other pillars. The prisoner of Chillon was one Bonnivard and the story of Byron was the painting of a picture and the rousing of our own imagination.

A few months ago I stood in this castle and the guide showed me the very stone column and the iron staple to which the prisoner was chained. A slit in the thick stone wall permitted a little light and was also used as a convenient opening through which the prisoners of the castle were dumped when they died. I wondered if the poet had correctly imagined the thoughts of the man chained for day after day and year after year to one spot, I wondered what the prisoner of Chillon thought of this life and of God.

In the great plan of God and his universe our life here is as narrow as the prisoner at the end of a six-foot chain. We are mostly dumbbells and think about our chains and think about our ego and feel so sorry for ourselves that we get peeved at God.

The Christian hope gives courage, and faith, and happiness. It gives us the will to carry on and to do our part to make the lives of those who are chained with us here as joyous as may be. I do not hold with those who would destroy hope.

Job cried out the question which is before us always, "If a man die shall he live again?" The question was not answered in the book of Job., God is the only producer of life, the scientist has never reduced life to a formula and given us its component parts. There is no synthetic life. God gives life with life gives us the greatest freedom to make of it what we will. Some of us make a great botch of our lives, some of us make more out of our lives that we might be expected to make with our limited capacity but more of us make much less of our lives that we should. Yet I am firm in the belief that it will all be balanced right. I have no fear of God, nor of his Mercy and justice. Shakespeare expressed his great understanding when he said "In the course of justice few of us would see salvation." We not only get justice but great mercy."

God is telling us all the time in every way that there is a life after death, that we have immortal soul and that the manner if not the place of our future life depends on how we use the one we have.—Th Republic Syndicate.

Enjoyed Everywhere—Of course it is enjoyed in homes

5¢

Delicious and Refreshing

The favorite beverage at soda fountains, refreshment stands and the many other public places, naturally, is welcomed with delight in homes.

Order by the case from your grocer. Keep a few bottles in your ice box. It's always ready and easy to serve.

Our modern bottling plant assures purity.

Refresh yourself with bottled

Coca-Cola

TRADE MARK REGISTERED

Corsicana Coca-Cola Bottling Co.

Bottled under an exclusive license from The Coca-Cola Co., Atlanta, Ga.

ILLINOIS PRISON OFFICIALS GRILLED LEOPOLD WEDNESDAY

By Associated Press.

Joliet, Ills., March 16.—Nathan F. Leopold, Jr., today was exonerated of complicity in the escape last May of seven convicts from the New State Penitentiary near here, the escape of three of the same men from the county jail here last Saturday and a plot to poison prison guards and free all the convicts.

The conclusion was announced by the State's three highest penitentiary officials, Elmer J. Green, warden; Frank L. Kness, deputy warden, and John L. Walger, superintendent of prisons.

They called young Leopold from his prison and put him through a severe interrogation, and at the end of it announced they were satisfied the young co-slayer of Bobby Franks had had nothing to do with any of the plots.

DECISIVE VICTORY FOR GOVERNMENT IN NICARAGUA CLAIMED

By Associcated Press.

Washington, March 15.—A "decisive" victory for the Diaz government forces in Nicaragua was claimed in a telegram today from ManaguaManagua to the Nicaraguan Legation here, which said the Liberal forces of General Moncado had been badly beaten at Muy Muy.

"The government captured two machine guns and many rifles and ammunition" the message said. "The government lost 80 men and the revolutionists 150. We consider this victory is a decisive one over the revolutionists."

A. GARLAND ADAIR LEAVES MEXIA FOR WORK AT ABILENE

Special to the Sun.

Mexia, Texas, March 16.—A. Garland Adair, for five years editor and part owner of the Mexia Daily News, has resigned his position to devote his time to the Abilene Times, where he has purchased an interest.

Mr. Adair has resigned as president of the Mexia Rotary Club, district lay leader of the Methodist church, and member of the Mexia school board.

The former editor is succeeded by Barnes H. Broiles, his assistant for two years. Mr. Adair retains some of his interest in The News, however.

Mr. Adair was noted as an orator and was a leader in many public enterprises.

LOCAL POULTRYMEN CAPTURE RIBBONS AT FORT WORTH SHOW

F. P. McCuiston and Son, proprietors of the Golden Glow Buff Leghorn farm, won seven ribbons in the poultry show in connection with the Fat Stock Show at Fort Worth, which was held during the past week. Included in those prizes was a first cock which has never been defeated. This cock has four first prizes to his credit, two here and two at Fort Worth. Mr. McCuiston also won a special on second best display.

READ For used cars WANT ADS

COURT HOUSE NEWS.

From Wednesday's Daily.

District Court.

George Anderson entered a plea of guilty in the district court Wednesday morning to an indictment for theft of an automobile and the jury returned a verdict of guilty and fixed his punishment at two years in the State penitentiary.

Ernest Edward Redford, alias Roy Rogers, plead guilty Wednesday morning to forgery and the jury returned a verdict of guilty and assessed his punishment at two years in the penitentiary.

It was announced at noon Wednesday that the case styled C. E. King et al, vs. Magnolia Petroleum Company, suit to cancel lease and for damages, would go on trial Wednesday afternoon.

District Clerk's Office.

The following case was filed:

George White vs. Rosa White, divorce.

Sheriff's Office.

Sheriff W. T. Wilson and Deputy Sheriff V. McMurray recovered a stolen Chevrolet automobile belonging to Mr. Huffstutler of Royse City, Texas, Tuesday night. The car was reported found abandoned near Richland. No arrests have been made.

Warranty Deeds.

J. N. M. Stovall et ux to Jay Gould Bennett, part of J. N. Neill survey, $9,000.

Transfer of Lease.

Byron Cheney to The Texas Company, 74.1 acres W. P. Lane survey, $2,593.50.

Mineral Deeds.

H. F. Allspaugh to M. S. Thetford, 1-32nd interest in 40 acres O. B. Monroe survey, $10.

M. S. Thetford to Lee Brady and Earl B. Smith, 1-32nd interest in 40 acres O. B. Monroe survey, $1.

Justice Court.

One was fined on a charge of drunkenness and another on a charge of vagrancy in Judge Sam B. Jordan's court Wednesday morning.

Assignments.

Roy Jenkins to Magnolia Petroleum Company, 270 acres T. J. Chambers, Rebecca Jennings, Thomas Bennett and A. P. Eaton surveys, $1 and other considerations.

Roy C. Moyston to Sun Oil Company, 30 acres James Smith survey, $100 and other considerations

L. S. Clark to Sun Oil Company, 50 acres E. M. Adcock survey, $1 and other considerations.

E. C. Mead and R. E. Sparkman to H. S. Moss and W. J. Keeling, 5 acres M. Boren survey, $1 and other considerations.

E. C. Mead and R. E. Sparkman to L. W. Keys, 5 acres M. Boren survey, $1 and other considerations.

E. C. Mead and R. E. Sparkman to L. E. Jones et al, 5 acres M. Boren survey, $1 and other considerations.

Oil and Gas Leases.

M. E. Cummins, et ux, to Roy Jenkins, 270 acres T. J. Chambers, Rebecca Jennings, Thomas Bennett and A. P. Eaton surveys, $1,350.

L. A. Cunningham et ux to Roy C. Moynston, 30 acres James Smith survey, $100 and other considerations.

W. H. Wallas et ux to Sun Oil Company, 50 acres John Jones survey, $1,200.

W. M. Peck to Sun Oil Company, 25 acres James Smith League survey, $10.

30 acres James Smith survey, $10.

N. M. Melton et al to L. S. Clark 50 acres E. M. Adcock survey, $1,250.

Marriage License.

H. A. Hopkins and Nelle May Robinson.

Edgar Coker and Junie Mae Parker.

E. L. Tackett and Beula May Keller.

I. D. McAfee

says that rich or poor, you will be satisfied with a diamond or watch bought at Fred Mitchell's, 214 South Beaton.

SUN VISORS, SPORT MODELS, 25c up.—City Book Store.

Read the Sun—get all the news

Atwater Kent Radio

DON'T buy an "Orphan"

Put your faith in the faithful Radio that comes from a sound manufacturer, who is in business to stay. You'll find no "orphans" in our store. All models of Atwater Kent Receiving Sets and Radio Speakers on display. Glad to demonstrate any of them.

Corsicana Battery and Starter Co.

211 West Collin Street. Phone 22

These New Adler Collegians

for Spring are pace-setters for Style, Quality and Expert Workmanship. They represent the greatest clothes values in America today.

$35.00 to $50.00

2-pants

Wear Adler Collegian Clothes
They keep you looking your best.

See "Capt. Applejack"

March 18th at High School Auditorium

Womack Bros.
THE MANS SHOP
Home of Nationally Advertised Men's Wear.

YOU CAN BUY IT IN CORSICANA

"Captain Applejack's Dream"

"APPLEJACK'S SODA"

This was one of Captain Applejack's own inventions. We are the sole distributor of this pleasing drink. As good as the play "Captain Applejack."

Presented by C. H. S.

"Patent Applied For"

Williams Drug Company
Prompt Motorcycle Delivery Service
Phones 105---106

COMING BACK

A defunct used car can be cheaply doctored up so that it will just about carry the purchaser away. The trouble is, he *stays* away. You can't make customers by making enemies. We prefer to make and keep friends.

JACKSON BROS.
Fourth and Main

A USED CAR IS ONLY AS DEPENDABLE AS THE DEALER WHO SELLS IT

FORD MILEAGE RUN MADE TUESDAY WITH 12 CARS ENTERED

Thirty-eight and one-tenth miles on one gallon of gasoline was the best mileage record set Tuesday in the Ford mileage contest on the Ennis road, sponsored by Boynton & Calkins, Ford dealers. Wm. (Bill) Noble, owner and driver of the two-door sedan, won $12.50 cash prize and the right to enter the contest held in Mexia Wednesday morning.

A Ford roadster belonging to Newell Royall, driven by Owen Elliott, won first money, $12.50 for open cars, making a mileage of 30 4-10 on one gallon of gasoline. This car also entered the contest in Mexia Wednesday.

E. R. Murry won second prize for closed cars in a coupe which was $10 in merchandise given by Boynton & Calkins for making a test of 32 4-10 miles. E. N. Ryley of the Ryley Rent Company, won second prize for open cars which was $10 in merchandise.

Other entrants and their records were as follows:

Ewell Bingham, driving Albert Levy's sedan, 29 3-10; Will Coleman, negro, roadster, 28 miles; Don Andrews, driving E. N. Ryley's roadster, 27 1-2; Mrs. R. T. Young, two-door sedan, 26 9-10; M. N. Lenoir, coupe, 26 1-5; W. H. Pillow, roadster, 24 9-10; Rufus Pevehouse, 24 3-5. There were twelve cars entered in the contest.

Judges composed of F. E. McPherson, William Elliott and J. E. Butler drained the gasoline tanks and carbureators, put in one gallon of gasoline and sealed the tank. Each car started from the exact spot on North Beaton street at the bridge at the end of the pavement. A Lincoln car, driven by D. C. Pinchbeck, with Judge McPherson and a Daily Sun reporter, followed the lead car. Another Lincoln driven by R. L. Calkins with the other two judges acted as rear guard and kept the mileage record of each car.

Considering the dirt roads and a stiff gale blowing from an angle, Mr. Calkins said he considered this a very good record. However, much better records have been made in various counties throughout the State where paved roads are available. A contest held in Sherman recently made 70 miles on one gallon. In Waco 60 6-10 was made. In Dallas 57 4-10.

The caravan of Fords started from the end of Beaton street at 2:10 and turned around at the Bardwell road just south of Ennis.

J. W. Shearer was said to have narrowly escaped injury, when the Ford roadster he was driving ran into a ditch just south of Emhouse. The car was damaged slightly but the driver escaped uninjured.

CATTLEMEN RENEW BELIEF IN IDEAS FOR AGRICULTURE

By Associated Press.

El Paso, Texas, March 15.—Stirred by the renewed belief that prosperity of the country depends partly upon the contribution of live stock raisers to agriculture, members of the Texas and Southwestern Cattle Raisers' Association opened their 51st annual convention here today.

R. M. Kleburg, rancher from Kleburg county and president of the association, presided.

At a meeting of the executive committee Mr. Kleberg sounded the key note of the convention, expressing the thought that agriculture is the only sound basis for commercial prosperity and the origin of all successful agriculture lies with the man who uses the virgin range for the production of live stock. "What is best for the cowmen is best for agriculture genarally anw what is best for agriculture generally is best for national prosperity,' he said.

POLICE, PHYSICIAN AND CHORUS GIRL ARE DEFENSE WITNESSES

By Associated Press.

Jackson, Miss., March 15.—The garments in which seventeen members of the "Music Box Revue" black-bottomed their way into court were introduced into the evidence in the trial of George E. Winz, manager of the show, here today.

Officially pronounced garments, since their identity as being suits has not been established, were displayed to the jury by a smiling, blonde chorine, Mildred Armbrister, one of the seventeen whose performance of the black-bottom was alleged offensive.

Miss Armbrister pointed out her name on one of the garments and said that theye were the same she and the other girls had worn in the performance which brought the complaints. She appeared as a defense witness after two members of the police force and a practicing physician who said he witnessed the show from "the bald-headed row" already had testified that they saw nothing objectionable.

Holbrook President Pro Tem.

By Associated Press.

Austin, Texas, March 16.—Senator T. J. Holbrook of Galveston was elected president pro tem of the Senate here today in the closing hours of the session.

Girls, Provide a Foundation for Your Future Health

Port Arthur, Texas.—"When I was a girl my health got very poor. My stomach was weak and I became melancholy. Some one advised my father to give me Dr. Pierce's Golden Medical Discovery and the 'Favorite Prescription.' He got three bottles of each, and I took them alternately, and before the six bottles were gone I was feeling and looking like a different girl. I have enjoyed fairly good health ever since."—Mrs. J. F. Taylor, 520 New Orleans Ave.

Dr. Pierce's Famous Family remedies are sold at all drug stores, in tablets, 65 cts., or liquid, Large Bottles $1.35.

STAR PARASITE REMOVER

Given in water or feed rids chickens and turkeys of intestinal worms, Disease-parasites, blood-sucking lice, fleas mites, blue bugs—improves their health, reduces disease, increases egg production. Eggs hatch better with stronger young chicks or money back.

INABNIT DRUG CO.
Corsicana Texas

PAYROLL ROBBERIES CLEARED BY ONE MAN HELD BY OFFICERS

By Associated Press.

Pittsburgh, Pa., March 16. Three sensational pay roll holdups in this district, including the bombing of an armored automobile last week when a bandit gang escaped with $104,000, were cleared up this afternoon, District Attorney Samuel H. Gardner said, when he made public a confession by Joe Jaworsky.

After leading county detectives to a farm near Betleyville last night, where the officers recovered $30,000 of the loot from the armored car, Jaworsky today was closeted with the District Attorney and George Murren, chief of county detectives. According to officers the suspect said he was willing to talk.

When Gardner came from the room where he talked with Jaworsky, he said the man had confessed that the bandit gang of five members was responsible for the Pittsburgh Terminal Coal Company hold up Friday and that during the past four years, the same gang staged two Christmas pay roll robberies, getting away with a total of $69,000. In one of these hold-ups a guard was killed.

Notice of Election.

Election of school trustees will be held at the school house in the Cryer Creek district No. 24 Saturday, April 2. Polls open at 8 a. m. and close at 6 p. m.

G. T. PHIPPS,
C. R. RHOADS,
R. H. BRAGG,
Trustees.

Read the Sun—get all the news

Who Knows?

Maybe your chicks will grow to maturity maybe they won't. It's up to you.

Feed them *Wonder* Starting Mash and *Wonder* Chick Grains and they will pass the milestones of danger in a hurry---with heads up.

Wonder Poultry Feeds will enable you to get extra poultry profits you would not ordinarily get.

Every day you delay is like throwing money away.

Order *Wonder* Poultry feeds *now*.

Distributors
301 North 10th Street
Corsicana, Texas.
A. B. Walker and Son

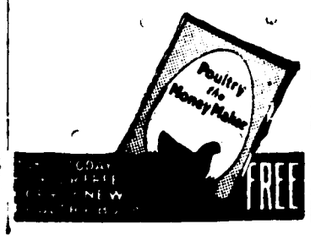

MAINTENANCE TAX CASE BRIEF FILED IN HIGHER COURT

Briefs and motion for advancement on the docket have been prepared and filed with the Fifth Court of Civil Appeals in Dallas for the case of L. A. Pinkston, et al vs. Navarro County, et al, injunction, restraining and enjoining the defendants from collecting certain maintenance taxes in Navarro county. The case was tried in the Thirteenth Judicial District before Hawkins Scarborough, district judge. The court handed down a decision for the plaintiffs and the case was appealed to the higher court.

The ruling of the court was that the county-wide maintenance tax of ten cents per $100 valuation was valid but that the ten-cent maintenance tax voted several years ago in road district No. 1 was null and void.

The briefs and motion for advancement was prepared and filed in the Dallas court Monday by J. S. Simkins, special attorney for the county. The suit was filed in December by the firm of Gibson and Lovett. The county was represented by B. W. George, county attorney, until he retired from the county attorney's office, January 1. L. J. Woods, county attorney, is also connected with the case. Mr. Simkins was employed by the commissioner's court.

The State is anxious to get the case decided due to its far-reaching consequences and will in all probability be a land-mark case as a number of counties of the State have conditions applicable to that of Navarro county and in a number of instances, road districts have a much higher rate of maintenance taxation than that existing in district No. 1. Millions of dollars may be involved in the final disposition of the case.

In the original petition filed, it was sought to enjoin and restrain the officials from collecting the ten-cent taxation both in the district and county, attacking the validity of both taxations but an agreement was effected for the collection of the maintenances taxes to be held until the final disposition of the case so as not to disrupt the work in the collector's office, it being a physical impossibility to change the tax receipts of the tax-payers at that time.

Mr. Simkins is working to have an early hearing on the matter so that it can be definitely decided as to the disposition of the taxes.

It is highly probably that the case will be appealed to the Supreme Court of Texas as soon as the decision of the case is handed down by the Dallas court regardless of the ruling, due to its relation and importance to other districts in Texas.

WHOOPING COUGH
No "cure"—but helps to reduce paroxysms of coughing.
VICKS VAPORUB
Over 17 Million Jars Used Yearly

JUNIOR COLLEGE BILL PASSED TODAY BY BOTH HOUSES

According to a message received Wednesday afternoonby Sydney Marks, president of the Corsicana Chamber of Commerce, the House and Senate have adopted the free conference report on the junior college bill substantially agreed upon when A. A. Allison was in Austin this week.

"When the governor signs the bill it will now be possible for Navarro county to go ahead with the plans for the securing of a junior college," Mr. Marks stated.

"The Chamber of Commerce has been behind the junior college bill and A. A. Allison has been, actively in charge of getting the bill through and the bill was known in Austin as the "Navarro County Junior College Bill" Mr. Marks took occasion to express his appreciation in behalf of the Chamber of Commerce for the work done by Mr. Allison for the bill. "If it had not been for the interest taken by Navarro county the bill would have never gone through," Mr. Marks said. H. D. Fillers, superintendent of the Corsicana schools also made a trip to Austin in the interest of the bill.

Mr. Allison also received two telegrams Monday apprising him of the passage of the measure substantially as Mr. Allison saw it go into conference Sunday. One message was from Senator Price of Texarkana, chairman of the joint conference committee on the bill, and the other was from Representative Brown of Jacksonville, chairman of the House Educational Committee. Mr. Allison is very jubilant over the success of the measure for which he has labored so valiantly.

Limestone County Youth is Buried

Special to the Sun.

Mexia, Texas, March 16.—William George Walker, 18, son of Tom B. Walker, well known farmer of the Fallon community, died at 6:30 a. m. Tuesday, following an operation, from which he failed to rally.

Funeral services were held Wednesday at 3 p. m. at Prairie Grove, Rev. B. T. Goodwin, Baptist minister, officiating.

"Corsicana Has It."

University Men Say "*Hart Schaffner & Marx make exactly the clothes we want*"

That speaks volumes. Men in the colleges know what they want to the last fraction of an inch. They say the clothes we have here have everything; the style lines, the quality, the colors, the patterns and best of all, economical prices

COLORS ARE:

Hazel Tan, Pigeon Grey and Silver Blue

THE PRICES ARE:

$29.0 $33.50 $40.00

E H. & A. Davis
Reliable Clothiers

There's no selling without some form of telling—Advertise.

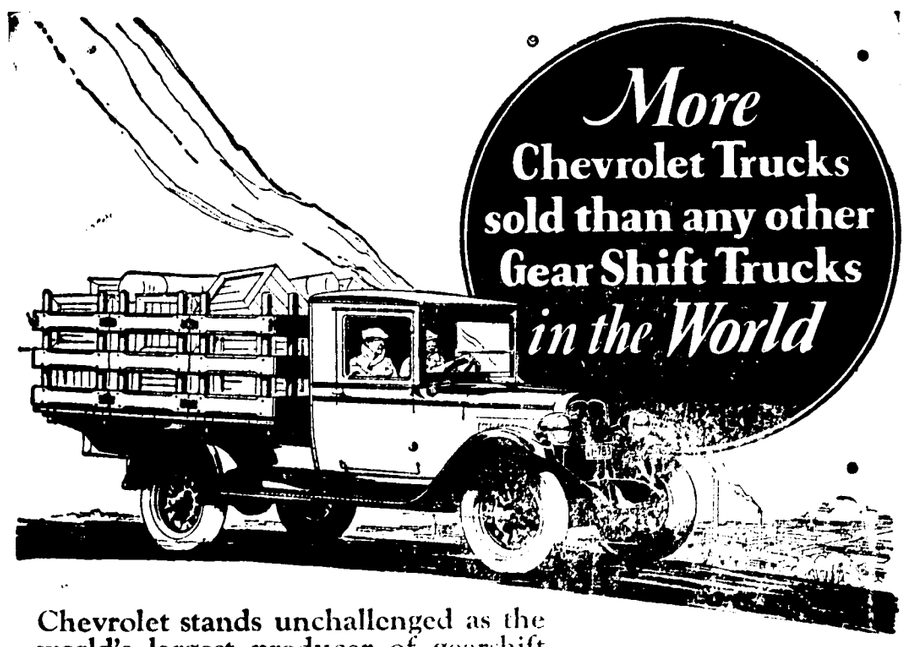

Chevrolet stands unchallenged as the world's largest producer of gearshift trucks.

With its powerful valve-in-head motor—now equipped with AC oil filter and AC air cleaner; with a 6-inch channel steel frame, super-rugged rear axle and modern 3-speed transmission, recently improved—it is praised by users everywhere as the greatest commercial car value of all time.

Only the economies of tremendous volume production make possible such super quality at Chevrolet's low prices.

Come in and see the truck that has won worldwide leadership. Learn why it has given such supreme satisfaction to so many users of every type—big fleet operators and individual owners.

for Economical Transportation
CHEVROLET

—at these Low Prices!

1-Ton Truck Stake Body	$680
1-Ton Truck Panel Body	$755
1-Ton Truck Cab and Chassis	$610
1-Ton Truck Chassis	$495
1½-Ton Truck Chassis	$395

All prices f. o. b. Flint, Mich.

In addition to these low prices Chevrolet's delivered prices include the lowest handling and financing charges available.

Crumley Ellis and Co.
CHEVROLET DEALERS

QUALITY AT LOW COST

Should a Man Pay More Than $40?

That's strictly up to the man who puts it up to us.

Here he can pay less without sacrificing quality—or more without being robbed.

It isn't a matter of how little you put into the suit—but how much we put into it before you came in.

New Hats
New Hose
New Shirts

Johnson Clothing Company
Harrison Fendley, *Manager*
where Society Brand Clothes *are sold*

PASTOR IS CALLED FOR THIRD AVENUE PRESBYTERIAN HERE

Rev. P. Martin Baker, pastor of the Arlington Heights Presbyterian church in Fort Worth, has accepted a call as pastor of the Third Avenue Presbyterian church of this city. The call was made by the congregation at the 11 o'clock service Sunday.

Rev. Mr. Baker will assume his duties here May first, it has been announced.

He comes highly recommended. He is a graduate of Trinity University, Princeton University and Auburn theological seminary.

BASE BALL BARGAINS, Horsehide official balls as low as 25c, 18 inning balls $1.50. Glove and Bat bargains.—City Book Store.

Make Our Store

headquarters when you are in town. You are always welcome here. We will buy your produce and sell you groceries at the lowest price. Sorghum Seed Special for Saturday, bu. $1.00

Haney's Cash Grocery
Next to Whiteselle Brick and Lumber Co.
224 East Fifth Avenue

Grocery News

A FEW SPECIALS, good as long as stocks on hand last.

SEED POTATOES, per lb. 4c
OYSTER SHELL, per 100 lbs. $1.50
EGG MASH, per 100 lbs. $3.00
GRANULATED SUGAR, per 100 lbs. $6.75
HEN SCRATCH GRAIN, per 100 lbs. $2.35
SYRUP, Mississippi Ribbon Cane, per gallon 85c
SEEDS of all kinds including several kinds of cane, cane Sudan, Millet, Maize and other field seed.

Sowell Bros.
BETTER GROCERS
I O O F Bldg., Corsicana

BAPTISTS EXPECT BUILD HANDSOME PARSONAGE SOON

It has been said that "there is something doing all the time at the First Baptist church here," and that statement is literally true. This progressive, live and active congregation is moving forward constantly under the leadership of good men and women. As an evidence of this might be cited the fact that only a few months ago the great $150,000 church building, with its many Sunday School rooms was completed and it was thought then that the needs of the church and its affiliated organizations were taken care of for years to come. But this was a mistaken idea.

Only recently the Pals' Class, a class of men, outgrew their large meeting room, and other classes had outgrown their rooms also. So at a meeting of the conference board a wek ago it was decided to erect a frame building for the Pals' Class on the lot just across the alley, in the rear of a residence owned by the congregation. This building is now nearing completion.

At a session of the conference Wednesday night the matter of building a parsonage was brought up. The matter was greeted with much enthusiasm, and a committee named to take charge of the matter and push it to a successful close as soon as possible. It was stated that a brick building to conform with the general color of the church would be erected on the lot where the old church stood, at the corner of Collin and Fourteenth street. Details of the new parsonage building are not yet available, but those who know Corsicana Baptists are sure it will be modern, handsome and a credit to the First Baptist church and to Corsicana.

J. GEORGE LOOS SHOWS HERE FOR WEEK MARCH 19

The J. George Loos Shows which will exhibit under the auspices of the baseball club for eight days, commencing Saturday, March 19, on the ball lot, come direct from the Fat Stock Show at Fort Worth, where the shows made a big hit. The shows are larger this year than ever before. Most of the shows and attractions are new.

Among the rides are the merry-go-round, ferris wheel, mix-up, whip caterpillar and the tilt-a-whirl, the latest invention in riding devices. This is more sensational than all rides put together and has never before been in this city. This is the first year the ride has been on the road and the Loos Shows have the first one turned out of the factory. The seaplanes and baby swing will also be up.

Among the shows will be found the Devil's Daughter, Jumbo, the largest snake in the world, War Exhibit, Jiggs' Bungalow, Buggy Ride Whirles, Trained Monkeys and Parrots, Luther, the four-handed man; Alice, the largest woman, and Major Claude, the smallest man in Texas; Dixeyland Minstrels, Circus Side Show, Illusion show, Rex and Tiney, Movie Horse and Dog, Model City, Aimee, and many more. The show is now in the twenty-five car class. Two more cars will be added at Corsicana. The Loos Shows are the best on the road this year.

A. M. Brauer, advance man for the Loos Shows was in Corsicana Monday completing arrangements for the Spring Festival.

MORE COTTONSEED CRUSHED PAST FEW MONTHS, REPORTED

By Associated Press

Waschington, March 15—Cotton seed crushed in the seven months period, August 1 to February 28, totaled 4,951,671 tons, compared with 4,478,441 tons for the same period a year ago, and cotton seed on hand at mills February 28, totaled 818,128 tons, compared with 744,216 tons a year ago, the Census Bureau announced today.

Return Game to be Played By Kerens Waxahachie Tues.

Special to the Sun.

Kerens, Texas, March 17.—Coach Wilemen of the Kerens Hi Bobcats announced Tuesday that a return game had been matched between the Waxahachie Indians and the local high school nine. This game will be played on the local diamond Tuesday afternoon. A large crowd of baseball enthusiasts turned out to see the game between these two high-powered teams Friday of last week at which time the Indians annexed another game to their 53 consecutive victories since mid-season 1924. The score was 7 to 6 at the end of a ten inning battle.

Supt. J. J. Hendricks of the Kerens schools stated that they were paying the Waxahachie high school a sum of $50 to return to Kerens, knowing that the local fans would rather see the Bobcats matched with a reputable baseball nine than some of less importance.

The Kerens schools as a whole is anticipating a large crowd for Tuesday's game for they want the support of each and every citizen.

Bye-Lo Baby Dolls, 25c.— City Book Store.

BLAST OCCURS IN COLUMBIAN PLANT MILE OF SHAMROCK

By Associated Press.

Shamrock, Texas, March 16.—Four men were killed and one perhaps fatally injured in an explosion at the gasoline absorption plant of the Columbian Gasoline Corporation, one mile west of here today.

The dead are:
JACK TODD.
P. W. MELTON.
LASON CHANCE
C. B. BELK.

Injured: Bob Griffin, who was first reported killed. He is not expected to live.

All the bodies were brought to Shamrock, and relatives of the dead, together with other workmen at the plant, crowded the morgue. Gas from the plant, which supplies Wichita Falls and many other Northwest Texas cities with natural gas, was shut off.

The plant was under construction. Two of the killed were working inside one of the units and the other two were on ladders on the outside. Suddenly the unit burst into flames. The men on the ladders were hurled fifty feet, their clothing in flames. The others were apparently instantly killed in the bottom of the gas chamber, where they were trapped.

SICK HEADACHE

No Pleasure, Says Ohio Lady, to Go Places, Till She Took Black-Draught Which Brought Relief.

Langsville, Ohio.—"For years and years I suffered with severe headache," says Mrs. Jane Campbell, of this place. "It wasn't any pleasure for me to go places, for I came home with sick headache. If I went to church or to any social gathering or to town to shop, when I got back I would have these headaches and have to go to bed for a day or more, till I would just get out of heart and would not try to go.

"About 15 years ago I discovered that Black-Draught was good for these headaches. I began using it. I would take it two or three nights in succession if I felt the least bad, and it sure did wonders for me. It is about 14 years since I had sick headaches, and I can go places and really enjoy life. It surely is splendid."

Headache often is a symptom of constipation. The best relief is secured by treating the cause of the trouble and in such a case many people have been greatly helped by the use of Thedford's Black-Draught.

Purely vegetable. Recommended for young and old. No harmful after-effects. Sold everywhere. *NC-169*

Thedford's BLACK-DRAUGHT Purely Vegetable

EASTER EGG DYES AND BASKETS—City Book Store.

KIDNAPPED AS BABY MAN REUNITED WITH MOTHER ON SICK BED

By Associated Press.

Borger, Texas, March 16.—B. E. Hill, 25, lies at death's door in the Borger general hospital here, with his aged mother, Mrs. Clifford Clark of Houston, whom he has not seen since he was kidnapped 25 years ago as a five-months-old baby by a German nurse, at his bedside.

Hill, taken to Germany by the woman who he says kidnapped him, fought on the side of Germany in the world war.

He was 18 years old when he finally learned that the woman whom he regarded as his mother was in reality the nursemaid who had kidnapped him. He learned that his mother lived in Houston, Texas, and set out to seek her. In the meantime the mother had spent long years seeking her lost son.

A message to her several days ago, that a man resembling her son was seriously ill of pneumonia here brought her to Borger, where she identified him by a mark on his face.

Ask Me Another, the good quiz book.—City Book Store.

SPECIAL

From the Four Best Pens of Reds in the Country.

All eggs reduced for the balance of the season. Pen 1 reduced to $3.00 per 15 eggs; pen 2, $2.50; pen 3, $2.00 and pen 1 $1.00 per 15 eggs. Four eggs from each pen, 16 eggs in all, $1.75. I guarantee 10 chicks from each setting or same will be replaced at half price. In the last six shows where I have shown, have won as many ribbons as all competitors combined.

Earl D. Martin
Breeder of Fine Single Comb Rhode Island Reds.
Phone 2040-R. Yards 911
North 24th Street.

COUNTY NEWS

PURDON.

Special to the Sun.

Purdon, Texas, March 17.—The Purdon basketball girls defeated the Alliance Hall team Tuesday.

The high school base ball boys defeated the Purdon team 14 to 8.

Mrs. M. A. Ford returned home Tuesday from Mildred, where she has been the past few days, visiting her son, C. A. Ford, and family.

Mrs. W. J. Howard was carried to the sanitarium at Waco Thursday, suffering with abscessed teeth.

Lee Jayroe and family were Waco visitors Sunday.

C. A. Ford and family were here Sunday from Mildred.

L. T. Merrill was here from Corsicana Sunday.

Mrs. Chas. Baldwin, Arthur Baldwin, Ramon Davidson, Lucy Baldwin, Elvie Spence were Dawson visitors Sunday evening.

Mrs. Jessie Womack of Kansas City, Mo., came in Saturday night for a visit with her uncle, J. J. Milton, and family.

J. M. Thomas and family were in Corsicana Tuesday.

W. E. Butler was a business visitor in Corsicana Tuesday.

Chas. Baldwin and son, Haddox, went to Fort Worth with a car of hogs Wednesday.

Jack Almon returned from Wichita Falls Wednesday, where he has been trying out with the Wichita ball team.

Mrs. W. J. Crossland was a Corsicana visitor Thursday.

Mrs. L. L. Campbell of Corsicana visited her daughter, Mrs. S. H. French Monday.

A. H. French of Dallas spent the week end with his parents, Mr. and Mrs. S. H. French.

Miss Fay Pursley of Dawson was a guest of J. P. Anderson and family Saturday.

R. E. Spence and T. N. Kelly were Corsicana visitors Monday.

In Loving Remembrance of Chester Audine Goodman.

On February 25th, 1927, God's death angel came down in our midst, and wafted away in his snowy white arms the spirit of our darling Chaster Audine Goodman. He was 7 years and 8 months old, and had been in all health from an infant, when God in his never failing wisdom saw it best to call him home out of his suffering; and oh! how he had suffered, none knew better than those wso stood at his bedside and with him and so tenderly nursed and cared for him during his illness. All that tender, loving care and nursing, and medical skill could do was done for him; but all to no avail. God saw it best to take him from us; and oh! how hard, how awfully hard it was to give him up, none can know but those who have passed under the same rod. We know God has promised in His Holy Word that He will not put a burden on us too heavy for us to bear, and if we did not know it were so and that we could ever rely on His sustaining grace in this, our darkest hour of life, we could not live. Our darling, by hi stender, loving disposition, had so entwined himself about our lives that it seemed like it was tearing the very hearts from our bodies to give him up. God help us in this dark hour to be submissive, help us to say Lord thy will be done, and not ours.

He leaves to mourn his loss his father and mother, two brothers and one sister and others who loved him so well. He was laid to rest in the Dresden cemetery at 4 o'clock Saturday afternoon, February 26th, amid a host of sorrowing friends and loved ones.

Funeral services were conducted by Rev. Almond of Dawson. Many beautiful flowers were placed on his grave, all evidence of the love and respect of his many friends. May the God of all mercy, wisdom and love watch over us all and comfort us, and may we all live in the future in a way that when we cross over the river we shall again behold that loved face and be reunited with him where there will be no more sad partings.

There is only a mist between us,
Our darling so precious and true,
Only a mist before sun-rise
That hides you away from our view.
Oft as we ponder at twi-light,
O'er the sorrows and joys we did share,
We thank God for your sweet memory
As we silently offer a prayer.

Only a mist between us,
Some morning the angels will come,
And there in a bright land of beauty
We will be with our darling at home,
Home, beautiful home,
No longer in sadness to roam,
But safe in the kingdom of glory,
We'll bewith our loved one at Home.

Only a mist between us,
Not many long years will it stay,
'Tis growing more fleecy and golden,
As earthly life fades fast away.
And when we are thinking so sadly
Of days all so joyous and free,
It is then we are nearest our darling
And it brings sweet comfort to me.

Written by his cousin who loved him dearly. LORENE.

Married Here Thursday.

E. L. Ross of Kerens and Miss Ora Belle George of Blooming Grove were married Thursday morning at 9:45 at the district parsonage, Rev. A. W. Hall, presiding elder of the Corsicana district, performing the ceremony.

You will not regret it if you buy a watch or diamond at Fred Mitchell's.

MEMBERS ALLEGED NARCOTIC RING ARE ARRESTED IN RAID

By Associated Press.

New Orleans, March 17.—Three men were arrested, a fleet of eleven automobiles seized and 25,000 rounds of pistol ammunition confiscated here today by Federal narcotic agents in the roundup of a ring with which under cover men had arranged the purchase of $62,500 worth of morphine.

Agents expressed the belief they had broken up one of the largest narcotic distributing rings in the country.

The trap was sprung with the arrest of August Scontrino after under cover men had arranged for the large purchase.

Scontrino was found with Angelo Pines when the agents arrived to complete the deal. Both were arrested. Scontrino carried an automatic, loaded and cocked.

A search of the house revealed four more automatics and 25,000 rounds of ammunition. Five touring cars, and license lates of which revealed that they were the property of Scontrino were found in the block. Six other automobiles were found listed under the same name and also were seized.

Officers said the fleet of automobiles was used in transporting narcotics throughout the South.

ONE MAN BURNED DEATH IN BORGER FIRE EARLY TODAY

By Associated Press.

Borger, Texas, March 17.—One man was burned to death and another shot probably fatally, when fire destroyed a building here this morning shortly after midnight.

Charles Cornell, known as "Mazoo" was found dead on a bed in the rear of the building, when firemen crashed the window in an attempt to rescue him. He had breathed the flames into his lungs, evidently while he slept.

John Riley was shot through both lungs while the alarm was being sounded, several persons firing pistols to bring the fire fighters. A man declared by Riley to have "shot him on purpose" denied this, and said he had been merely shooting in the air to give the alarm. He is held for investigation.

J. PAT COOK DIED IN DALLAS AT EARLY HOUR THURSDAY

A message announcing the death of J. Pat Cook in Dallas early Thursday morning was received by his wife who left immediately for Dallas. Mrs. Cook is bookkeeper for G. C. Kent here and Mr. Cook has been in the employ of John Hooser as auditor for a number of years.

Mr. Cook has many friends in Corsicana, where he is well known who will be grieved to learn of his death.

The body will be forwarded to Texarkana late Thursday afternoon and the funeral services will be held Friday from the home of Mrs. Cook's mother, Mrs. L. V. McIver, with interment in a Texarkana cemetery.

SPRING CARNIVAL WILL BE HELD IN CORSICANA SOON

When the Orange and Green special train consisting of twenty-five cars of the J. Geo. Loos Shows roll into Corsicana Friday morning and the shows all set up for the Big Spring Festival under the auspices of The Corsicana Base Ball Club, the populace of Corsicana will see the largest and best class of shows J. Geo. Loos ever brought to Corsicana.

Four months were spent in winter quarters at Laredo, Texas, where the shows opened at the annual Washington Birthday celebration in building new equipment, repainting and decorating.

The new $10,000 Merry-Go-Round is the last word in the manufacture of this ride dear to the hearts of every child and with the massive horses, chariots thousands of electric lights and the new organ even us older folks want to take a ride on it.

The new Monkey Drome where a monkey is educated almost from the day of their birth, ride, drive and operate gasoline propelled automobiles on a straight up and down wall at the rate of a mile a minute, driving and operating the cars just the same as human beings. This is entirely new and the first show of its kind put out by the factory that hold the patentee on the cars.

Corsicana wants to have, and will have, the best ball team in the league this season; come out and help the boys put this big Spring Festival over, and Mr. Loos, as in the past assures you that he has not a show that has one objectionable feature that you would not want to take mother, wife or sister in to see.

Plenty of Money to loan on diamonds, watches, guns, hand bags.—Fred Mitchell Jewelry Store, 214 South Beaton.

NEW SPRING STYLES IN STATIONERY JUST RECEIVED.—CITY BOOK STORE.

Pimples, Boils, Skin Eruptions

Skilled physicians recognize the apearance of pimples, boils and other skin eruptions as being an indication of an abnormal condition of the system. This is why so many thousands have been enabled to free themselves of these unsightly blemishes and painful annoyances by taking a course of S.S.S. You owe it to yourself to try S.S.S. It helps Nature build up red corpuscles. It improves the processes by which the blood is nourished. It is time-tried and reliable

"I suffered from impure blood—was weak, and I had lost so much weight, I didn't look natural. I had pimples and was also bothered with a breaking-out that itched terribly. I also had boils one after another. I tried different kinds of remedies, but nothing did me any good until a friend advised me to take S.S.S., which I did. This was some time ago. Now I feel well, and I am getting along fine. S.S.S. stopped the itching and it cured me of boils. I advise all weak and run-down people to give S.S.S. a trial. It clears up the skin and makes you strong and fills you with energy." Mrs. J. W. Barker, 1337 Walnut Street, Cincinnati, Ohio.

S.S.S. is made from the fresh roots of medicinal herbs and plants and is prepared in a scientific way in a modern laboratory.

S.S.S. is sold at all good drug stores in two sizes. The larger size is more economical.

Bobbitt Popular Presiding Officer

By Associated Press.

Austin, Texas, March 17.—Gratitude and esteem of House members and employes was showered on Speaker R. L. Bobbitt of Laredo, yesterday, in the form of gifts presented with speeches a few hours before the regular session closed.

The House gave him a handsome gold watch. Two traveling bags of a fashionable make were presented by committee clerks and others. From the stenographic force came a shining set of silver service. The pages gave him a plaid bag for golf sticks. His private office assistants gave a leather set, and the porters contributed a toilet set.

Read the Sun—get all the news

Buy That Bill of Groceries From Us.

13 lbs. Imperial Cane Sugar 95c
12 cans Campbell's Pork and Beans 95c
24-lb. sk. White Crest Flour $1.34
8-lb. pail Bird Brand Shortening $1.09

8-lb. pail Cooklite Shortening $1.50
Satisfaction Guaranteed or Money Refunded.

Good Cabbage, per pound 4c
1 plug Brown Mule Tobacco 15c
2 boxes Prince Albert Tobacco 25c
Buy our Peanuts and Popcorn to Plant.
Good Garden and Flower Seed for Sale.
2 large boxes Post Toasties 25c
A good Cheap Broom, Friday and Saturday 29c

Bob Miller's Cash Grocery

Adventure! Pirates! Treasure!

--See--

"CAPTAIN APPLEJACK"

Presented By

THE SENIOR CLASS '27

Friday, March 18, 1927.

State National Bank

A Safe Deposit Box in our vault costs much less than you pay for your daily newspaper!

CENTRAL STATE BANK
Capital and Surplus $225,000
Corsicana, Texas.

Just Received

A fresh car of that good Kansas Flour. Try a sack, you'll like it!

A Few Specials Saturday and Monday

CORN Standard Sweet No. 2 can **9c**

SOAP Van Camp's White Naptha, 10 bars **35c**

COFFEE Texas Made, 1 pound can, high quality **46c**

PICKLES Big, juicy Dills, Two for **5c**

See our specials on Jellies, and Preserves. The best grades at less than wholesale cost.

PAINT Good Quality House Paint Assorted Colors **$2.25**

Every Item We Sell Fully Guaranteed. You be the judge!

B. & J. Sales Co.

"Nothing But Bargains"

407-409 N. Beaton St., Phone 2166. Corsicana

OVER 3 HUNDRED IN ATTENDANCE SHORT COURSE HELD COUNTY

PROGRAM ARRANGED BY HENRY GENTRY AND MISS ELMA LAWSON

More than three hundred men and women were present at the all day agricultural short course held at the R. R. Massengale farm, and the business houses and banks of Blooming Grove were closed during the afternoon in a spirit of splendid co-operation for the Wednesday meeting.

The program arranged by County Agent Gentry and Home Demonstration Agent Elma Lawson, which included talks by seven farm specialists, was typical of the other meetings held Tuesday near Pursley, Thursday at Richland, and the one to be given Friday at Roane. All of the meetings have been well attended.

The Blooming Grove luncheon club, of which Otis Cole is president, worked hand in hand with the agricultural group and contributed much to the success of the Blooming Grove meeting, which the state specialists present declared one of the best of its kind they had attended in Texas.

Farm is Well Adapted.

Situated just a short distance from Blooming Grove, the Messengale farm, with its variety of projects, was particularly well adapted as have the other farms selected for the programs, for use as a text book on various farm activities. Mr. Massengale has a splendid flock of chickens, well housed, hogs, cows, mules, a garden and other features of a well rounded farm. The lunch served by the women of the community in picnic style drew many favorable comments. The entire meeting was marked by a spirit of better farming along practical yet scientific and diversified lines.

"If we should grow on our farms all the products which can be grown successfully for home consumption, Texas would be the most profitable state in the Union," declared G. W. Orms, District Farm Agent, who was the first speaker at the general session. The meeting was called to order by L. I. Griffin, Blooming Grove banker.

"The agricultural problem in Texas," pointed out Mr. Orms, "is not that the State is raising too many bales of cotton but that too many acres are used to grow these bales on." He declared that farmers should use less acres to grow more cotton on and utilize the acreage saved for the production of food and feed stuffs.

"I don't see how a farmer can raise a family without a year-round garden which can easily be grown in this section," insisted the speaker. He said there were 137,000 farms in Texas without a garden, 53,000 farms without a cow of any kind, although 81 per cent of all Texas farmers grow cotton. He declared that it was lamentable that $80,000,000 was spent annually in Texas for canned goods produced outside of the State.

Poultry is Discussed.

D. H. Reed, poultry specialist, discussed in practical fashion, the successful setting and handling of chickens at the general session, and later in the day, with a hen under each arm, he held forth to a group in the poultry yard and discussed details and answered questions.

Mr. Reed explained that it cost an average of 13c per dozen to produce eggs from the A. & M. College flocks where the hens have no chance for pick-up feed. When the commercial egg market is low in the spring, the College is selling eggs for hatching, and when the market is up their eggs go into commercial channels. He explained that a big item in the present low market for eggs was due to the very favorable weather which has been prevailing in the northern and eastern parts of the United States, stimulating egg production earlier than usual. He thought that later there would be a better market for poultrymen producing quality eggs.

During the past year's egg laying contest at the College there were seven hens who layed over 300 eggs during the year.

Cleanliness of the poultry yard and equipment and even feeding are big factors in successful poultry culture, the speaker said. Neither feast nor famine but even feeding with mash and grain gets the most eggs.

Better Meals Advocated.

"What Shall We have for Dinner?" was the interesting subject which Miss Elma Lawson, Navarro County home demonstration agent, who discussed better farm meals. Balanced meals mean much toward health and while automobiles have a resale value, there is no earthly value for a second hand body, she explained.

Miss Lawson stressed the use of milk, raw fruits, and various vegetable as essentials of a good menu, and pointed out that most of these could be produced on the farm.

E. R. Eudaly, hog specialist, said that he was not advising farmers to go into the hog business but believed that every farmer should produce its own pork and pork products, and pointed out how it could be done. At a later group meeting of men he went into detail on the feeding and care of hogs.

To raise hogs profitably, he explained, it was necessary to produce two litters a year and that feeding to produce quick weight was the most profitable method. By a plan of quick feeding fall farrows would be ready for the early spring market and the spring farrows would produce the family winter meat, which is contrary to the old custom. Eleven pigs fed under the direction of Mr. Eudaly last year in McLennan county made the best record of any ton litter in the United States.

Would Increase Efficiency.

Miss Bess Edwards, assistant State home demonstration agent, presented an interesting demonstration on better arrangement for farm kitchens. She showed how a little study and effort would result in eliminating half of the steps taken by the average farm wife in preparing a meal, along with other interesting side lines on home arrangements for comfort and efficiency.

Miss Jennie Camp, district home demonstration agent, discussed with the women the beautification of farm homes and other of their domestic problems.

A. K. (Dad) Short, of Dallas, known as the "Moses of Agriculture" and a delightful speaker, known through the radio to practically every farmer in the Southwest, delivered one of his masterpieces, quoting from the Bible showing that scientific agriculture was preached by Moses and practiced by the Romans in the centuries agone.

Mr. Short called attention to the fifteen "master farmers" selected in Texas last year who made an average net profit of 10 per cent or better. Many of these farmers, he explained, were originally tenants who had become very successful, their average farm home representing an investment of $5800.

Pleads for Purebreds.

He explained that each of these outstanding Texas farmers had purebred livestock types, with no scrubs on the place, that all of them took from one to half a dozen farm periodicals and that their success was predicated on livestock, crop rotation, pure types and the use of legumes.

There has never been in the history of the world a successful farm program over a great length of time which did not include livestock, he explained, and "you can't put your labor on scrub stock and win a profit." Any farming country will eventually go to the bad on any one crop. He said that a remarkable thing about the farmers is that they can get busted oftener and stay busted longer than any other person. Among many other items he emphasized the necessity of soil conservation through terracing and declared that the Federal Farm Loan Banks were going to require as they have never before done proper terracing of all farm lands on which they have loans and which farms needs terracing.

Details Given to Groups.

During the afternoon J. F. Rosborough, horticulturist, and County Agent Henry Gentry, gave demonstrations on pruning, budding and planting, and care of orchards and other trees. Through a knowledge of budding, Mr. Rosborough declared, most farmers could produce at home their own orchard stock and incidentally through the family orchard derive a decided benefit.

Those present showed a lively interest and asked many questions. Announcement of the Junior College legislation which has been sought by citizens of the county was made by Roy Christian, secretary of the Corsicana Chamber of Commerce, who received a telephone message from A. A. Allison during the meeting. The junior college project was given emphasis at a mass meeting held in Blooming Grove some months ago.

The concluding all-day program will be held Friday on the Estes Bros. farm at Roane. The general public is invited. Most of the meetings have drawn attendance from miles around.

NEGROES FEAR GOVERNMENT IS NEAR BANKRUPT

By Associated Press.

West Palm Beach, Fla., March 16.—A long line of negroes staged a steady run on the United States postoffice here for heavy withdrawals from the postal savings department today following reports circulated widely through the negro sections through the night that "the government was going broke."

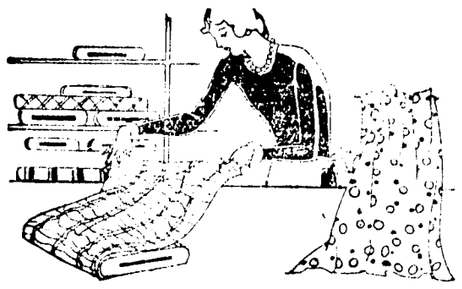

SPRING FABRICS

Printed Pongee

New Designs for every purpose.

39c

New Percale Prints

Pretty new designs, 36-inches wide, fast colors, per yard

15c

Newest and Smartest Fabrics for Spring Dressmaking

Printed and Plain Voiles

There's a world of uses for dainty voiles, fast colors.

29c

English Prints

Bright colorings, tub fast, per yard.

25c

36-in. Ginghm's

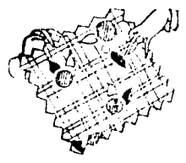

New Assortment of plaids and checks, a yard

19c

New Silks for Springwear

Hand Woven Honan	40" Georgette Crepe	Pure Silk Flat Crepe	Printed Georgette
Pure silk, new shades, special—	28 colors, for all uses.	Every wanted shade	Regular value to $3.50, special
$1.38	**$1.29**	**$1.89**	**$1.98**

The New Red Front Store

"Where A Dollar Does Its Duty"

SENATE CLOCK IS TURNED BACK WITH MANY BILLS IN HAND

By Associated Press.

Austin, Texas, March 15.—The Senate clock was turned back today in order to give a number of bills which remained to be acted on a longer lease on life. The tobacco tax was among these and opponents, in spite of the fact that it appeared to be dead, were setting themselves for a fight if attempts are made to pass it. Eleven senators are said to have agreed to break a quorum if necessary to beat the measure.

Among bills passed this morning were:

By Shirley: Authorizing the State Highway Commission to acquire or construct a bridge across the Red River at or near Denison by allotting money for state aid.

By McGill: Authorizing the teaching of Spanish in certain schools.

By Farrar: Prescribing the conditions under which holders of permanent teachers certificates may become principals of schools.

By Land: Changing the pay of grand jurors to $3 per day.

By Conway: Providing the the prompt payment of teachers' salaries.

Segragation Bill Sent to Governor

Austin, Texas, March 15.—Designed to effect settlement of large city segregation problems, the Love Senate bill authorizing city councils to enforce strict regulations on that subject, was sent from the House to the Governor for signature today.

Under the bill, a majority of one color in a city block may exclude members of the other race from establishing homes in the same block.

Manslaughter Bill Passed by House

Austin, Texas, March 15.—The Ward-Woodward Senate bill to abolish the offense of manslaughter in Texas, was finally passed by the House today, 80 to 19.

The Senate a few minutes later [illegible] in House amendments. The bill has been endorsed by Governor Dan Moody as a means to eliminate frequent reversals and delays in homicide cases in which the manslaughter charge must be given to the jury.

State Bank at Fulbright Opened

Austin, Texas, March 15.—Opening of the Fulbright State Bank, Fulbright, with a capital stock of $17,500 was announced today by Charles O. Austin, State Banking Commissioner.

The bank takes over all business and assumes liabilities of the Guarantee State Bank which failed the [illegible] December [illegible]

ANOTHER GOLD STRIKE NEAR WEEPAH CAUSES SECOND RUSH OF PROSPECTORS TO FIND

By Associated Press.

Tonopah, Nev., March 15.—Born as the result of an adventure, the tiny gold city at Weepah, which has lived on nothing but excitement since its inception twelve days ago, fostered another stampede today as news was spread that an Indian had made a rich strike five miles away.

Crowds besieged printing offices here last night to buy location blanks and then cut loose for the newest find.

The Indian, Pine Nut Johnny, a Piute, led a party of prospectors to the find late yesterday at Barrel Springs. Twenty claims were staked out on the spot after the finders picked up samples of ore containing $76 worth of gold.

As far as eye can reach from any direction at Weepah the land has been staked out in claims. The newest find therefore comes in the form of a "consolation rush" for the late arrivals at Weepah.

Weepah was bitten by the storm god yesterday. A high wind rippled through its lines of tents and tore down everything moveable with the exception of two or three shacks. Scores of prospectors went hungry because the gale whisked away gasoline stoves, cooking utensils and everything else in their camps that was not anchored.

Some of the belongings were retrieved, because prospectors had run true to form and retired during the night wearing their clothes.

Gold Strike is Confirmed.

By Associated Press.

Bakersfield, Cal., March 15.—A faint echo of the noise at Weepah, Nevada, was discernible here today with the announcement that an important gold strike had been made in the Rand Mining District near here.

Reports that a vein of "picture rock" and "wire gold" had been uncovered started feverish activity in the district and a rush from here. Many claims are being staked out.

The Rand District had produced millions of dollars in gold and silver in recent years. It is an area of deep mines. A discovery running $700 in gold and $1,900 in silver to the ton recently was made at one of the deep workings there.

Wassel Resolution Adopted by House

By Associated Press.

Austin, March 15.—Noting the recent United States Supreme Court decision denying legality of certain fee collections, the House today adopted the Wassel resolution calling for a constitutional amendment to abolish the peace office fee system in Texas and provide salaries instead. Vote was 102 to 8.

If the resolution passes the Senate and is signed by the governor, it will be submitted to a vote of the people the first Monday in August.

Read the Sun—get all the news.

UNITED STATES IS ACTIVE WITH NAVY IN CHINESE WATERS

By Associated Press.

London, March 17.—Advices from the Far East indicate that the United States navy again has been active in looking out for American interests in China.

A dispatch to the Westminister Gazette says American Marines at Shanghai recaptured two Standard Oil steamers which the Chinese had seized.

The Daily Express Shanghai correspondent in reporting the taking over by Northern forces of the Kiangnan dock yards, where several American vessels are being built, says Rear Admiral William of the American fleet dispatched a warship there. General Pi Chu Chen, the local commander of the Northern forces, took a regiment with him when he seized the dock yards with the ostensible purpose of repairing several Northern war vessels.

SINISTER FIGURE OF NATHAN LEOPOLD BEHIND MANY PLOTS

By Associated Press.

Chicago, March 15.—A plot to empty Joliet penitentiary of its 1,200 inmates by the wholesale slaughter by poisoning of the guards, has been revealed to prison authorities and Chicago police by a paroled convict.

The plot, set for execution next Saturday, is the third of a series behind all of which now looms the youthful sinister figure of Nathan Leopold, Jr., plotter and co-executor of the murder in Chicago of little Bobbie Franks.

It was Lepold, the officers have been told, who conceived the original break in which seven men escaped after killing a deputy warden, only to have six of the seven recaptured and sentenced to hang for murder.

It was Leopold, too, said the detailed stories over which the officers now are working, who financed last Saturday's break from the Joliet jail a break in which three of the six recaptured in the first escape reached freedom and shot to death a policeman. Two later were recaptured.

Not Linked With Latest Plot.

Leopold is not linked directly with the latest escape plot as told to officers by Leo Delgoda, paroled convict, but it was Leopold's original plotting, Delgoda related, that inspired the scheme to evacuate the penitentiary next Saturday by killing the guards with arsenic to be put in their coffee.

"Leopold planned the original penitentiary escape," Delgoda said in a story printed today in the Herald and Examiner. "From his friends outside he obtained $8,000 which was to finance the flight of himself and his picked associates, first to Detroit, thence to Canada and finally to Mexico."

Palos Verdes, Mexico, was the place picked as the refuge for those who escaped, said Delgoda, who obtained his information from letters in Spanish to the porters, which he was called upon to translate. The plans provided that the men who escaped were to live in luxury in the Mexican town with funds furnished by Leopold's Chicago friends.

Plot Called for Mexicans' Escape.

Delgoda said the original plot provided for the escape besides Leopold, of Bernardo Roa, Gregorio Rizzo and Robert Torrez, the three Mexicans who broke from the Joliet jail last Saturday. Of trio Roa is still at large.

Charles Shaer, Duschowski and Walter Stadesky, three men who were under sentence with the Mexicans to hang for slaying the deputy warden in the original penitentiary break—also were to have been included.

Leopold, according to Delgoda's story became discouraged and turned sick at the sight of the blood of the deputy warden killed by his fellow-convicts, so that was why he did not attempt flight.

After telling of the poison plot, plans for which he said had been completed, Delgoda said:

Draws Line at Poisoning.

"I am what the police call a hard-boiled egg, but I draw the line at wholesale poisoning. The chances are that every criminal walking the streets of Chicago will feel called upon to avenge any violation of the ex-convict's code of ethics. But I'm taking my chances and staking everything on this one gamble in decency."

Chief of Detective William Schoemaker, one of those who heard Delgoda's story, and that early checking of its details indicated the story to be virtually correct. He said he had talked to Torrez and Rizzo and from them confirmed Delgoda's story that Leopold was the financier of the jail delivery.

Delgoda's story was that arsenic was to be infused into the coffee served the guards, with the flight of all inmates to follow immediately. The coffee which is given the guards is prepared by convict workers in the prison kitchens.

Delgoda was employed in the kitchen.

State's Attorney Says Story Lot of Bunk

By Associated Press.

Joliet, Ills., March 15.—Mental reservation marked acceptance by H. J. Almar Rehn, Will county states attorney, of the story told by Leo Delgoda, paroled convict connecting Nathan F. Leopold Jr. with the slaying of a deputy warden and the escape of seven men from the state penitentiary [illegible] May and the recent break from the Joliet jail of three of the men who had been recaptured and sentenced to death.

"That's a lot of bunk," said Mr. Rhen. "It makes a good story but I am not responsible for it."

At the state penitentiary it was stated that no convict is permitted to have an outside clue [illegible] not to carry money in his pocket [illegible]

Read the Sun—get all the news.

FACING STARVATION MOTHER TAKES BROOD AND RUNS INTO STORM

By Associated Press.

Lakeview, Ore., March 15.—Driven from a barren home by the threat of starvation only to be trapped in a blizzard, two small children were frozen to death near here and the storm had all but taken the lives of the mother and a third child when a posse rescued them late last night.

The mother, Mrs. D. W. Ambburger, left their shack in the mountains last Saturday in search of food while the husband and father was in Lakeview. Shortly after they started a terrific blizzard broke out in the mountains.

Lost and helpless, the mother stood between her children and the storm, but she could do little. When the posse arrived the two older children, 3 and 5 years old, were dead. The mother was frozen to the knees and the third child was in a critical condition from hunger and exposure. They had been in the storm 36 hours.

Father Taken Into Custody.

Ambburger was later taken into custody pending an investigation. He corroborated the story of his wife about her need for food, saying there had been plenty to eat in the cabin. Members of the posse who visited the shack found no food. There was a still in the place.

Ambburger said he returned home to find Lakeview Tuesday night. He did not report the absence of his family until [illegible] when a posse was formed.

Mrs. Ambburger, who is about to become a mother for the fourth time, was [illegible] in a critical condition in a hospital here.

DISTRICT ROTARY MEETING IN AUSTIN LARGELY ATTENDED

By Associated Press.

Austin, Tex., March 17. [illegible]

[illegible]

Read the Sun—get all the news.

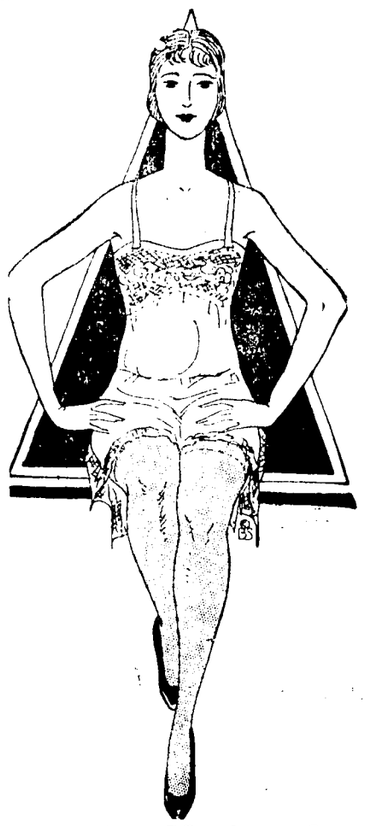

Sheer Chiffon Hosiery for Easter

Exquisite in finish, beautifully sheer; of excellent quality and in a varied color range. Such, briefly, is the story of lovely silk hosiery for Easter in readiness here

$1.95

Special Attention Given to Mail Orders.

Don't fail to see "Captain Applejack" presented by Senior Class March 18th at High School Auditorium.

The Jolesch-Thomas Shoe Co.
QUALITY SHOES AND HOSIERY

Corsicana
Ennis (2)
Waxahachie

CORSICANA

Wichita Falls
Fort Worth (2)
Dallas (wholesale)

LETTERS TO WRITE?

If so, you need stationery and we have just received a new shipment of—

Montag's Fashionable Writing Papers

in the new styles, shapes and colors, both in box paper and pound paper.

Mcntag's Old English Crushed Bond is the finest writing paper made. Come in and inspect this line.

Inabnit Drug Co.

310 N. Beaton Street Phone 639

When Robin Hood Gave Away Money!

Those bags of money, which Robin Hood so boldly took from the rich and gave so liberally to the poor, undoubtedly contained many a coin made from silver imported into England by the "Easterlings." They were an organization of merchants from eastern Germany, whose silver alloy was so pure as to be generally adopted by the English as standard. It was just about the time of Robin Hood that this standard silver was being given the name of "Sterling," which is simply an abbreviation of "Easterling."

This was in the twelfth century. Ever since then "Sterling" has meant solid silver, and now the statute is defined in England and America as containing 925-1000ths pure silver.

Many centuries more than its name is the esteem for "Sterling" felt by all nations. In the Palaces of Rome—in the baronial halls of England—in the chateaux of France—the keenest pride has universally been felt in its possession.

In the modern home, "Sterling" is enjoyed in far greater variety than anciently. Complete services of both flatware and hollowware for the table, besides candelbra and other ornamental pieces, are available at surprisingly moderate cost.

You will always find this store identified with goods of latest design and highest quality, and at moderate price.

Your inspection invited.

Rhoads Bros. *Jewelers*

COUNTY NEWS

RICE.

Special to the Sun.

Rice, Texas, March 17. The farmers have been quite busy in the Rice section for the past few days planting corn.

Rev. and Mrs. C. B. Knight of Ennis spent Thursday here with Mrs. Knight.s father, Capt. J. M. Harper.

Herman Wear went to Dallas Saturday to take the civil service examination.

Mrs. J. O. Beucher, who was seriously ill for several days the latter part of last week is greatly improved.

Miss Queena Bartlett who is teaching school at Rosser, spent the week end here with her parents, Mr. and Mrs. B. C. Bartlett.

Mrs. J. M. Bartlett, Mrs. W. R. Smith visited Mrs R. C Norwood in Ennis Friday.

Mr. and Mrs. Bartlett Smith and baby of Corsicana spent Sunday here with Mr. Smith's parents, Mr. and Mrs. W. R. Smith.

Mr. and Mrs. Lawrence McCarver of Corsicana visited Mrs. McCarver's mother, Mrs. T. W. Neal, here Sunday.

Miss Frances Bradley, who is attending Trinty University at Waxahachie spent the week end here with homefolks.

Mrs. Ainsworth, who suffered a stroke of apoplexy Friday died Monday, and interment was in the Rice cemetery Tuesday afternoon.

Nugent Oliphant of Dallas was here Sunday to see his little daughter, who is staying here with her aunt, Mrs. P. F. Halbert.

Mrs. T. Y. Allen entertained with four tables of bridge Friday afternoon from 2 to 5 o'clock at her home. St. Patrick's Day score cards and favors were used. A salad course with hot chocolate and pineapple pie topped with whipped cream was served to sixteen guests.

Miss Winnie Gipson spent the week end in Corsicana.

Mr. and Mrs. Alton Bradley have moved to the farm about two miles south of town.

Mrs. Carl Beucher and children and Mrs. S. C. Bell and little daughter of Olney are here this week visiting their parents, Mr. and Mrs. B. C. Bartlett.

Mrs. Frank Mathews of Houston is here this week, visiting her parents, Mr. and Mrs. J. W. Holland.

William Fitzgerald, who has been working in Houston for the past several weeks is home this week visiting his parents, Mr. and Mrs. W. E. Fitzgerald.

Mrs. Merrell Gipson was taken ill at an early hour Sunday morning and died Sunday night, She is survived by her husband. Interment was in the Oakfield cemetery Monday afternoon.

Mrs. W. D. Hayhe who has been seriously ill for the past two weeks, remains unimproved.

BARRY.

Special to the Sun.

Barry, Texas, March 17.—With a few more days of sunshine farmers will be as busy as bees, planting corn and getting ground ready for this year's cotton crop, which is to be hoped that the acreage may be considerably less than it was last year.

Gardens are beginning to show up and the old hens and clucking about the barnyards which is some proof that our people won't depend entirely on the cotton crop.

Rev. Mr. Bell, pastor of the Methodist church filled his regular appointment Sunday morning and evening.

Mr. and Mrs. Payne of Lakeview returned to their home Tuesday after a ten days' visit with Mrs. Payne's parents, Mr. and Mrs. Billie Moore.

Dr. and Mrs. Smith made a business trip to Corsicana Monday

Misses Willie Mae Ragsdale returned to her school work at Fish Tank Sunday afternoon, after spending the week end with homefolks at Barry.

S. B. Hodkins of Blooming Grove had business in Barry Monday.

Mrs. L. C. Boswell and Mrs. G. J. McCarty were visiting in Blooming Grove Monday afternoon.

Mr. and Mrs. Claud Watson were in Corsicana Monday.

Mr. and Mrs. J. E. Varnell spent Sunday with relatives at Avalon.

Mr. and Mrs. Roger Cruse were shopping in Corsicana Monday morning.

Mr. and Mrs. Marshall Howard of Dawson spent the week end visiting Mrs. Howard's mother and brothers.

Basketball team went over to Slay and played a game with them Monday afternoon, the scores were 39-29 in favor of Slay.

Mrs. J. W. Speegle and daughters visited the cemeteries at Dresden and White church Monday afternoon, and planted flowers on their lots.

Mrs. Thomas returned Tuesday from Cleburne where she had gone to attend the funeral of her brother-in-law. Gordan Thomas, who died Sunday night after a lingering illness of several weeks.

Mrs. T. C. Boswell and her grandsons, Warden and W. O. of Blooming Grove are spending this week with relatives in this community.

Mr. and Mrs. W. T. Woodruff of Avalon visited in Barry Monday afternoon.

Boy Scouts are planning a picnic for Friday afternoon and inviting the Camp Fire Girls.

Miss Nellie Bingham of Blooming Grove was on our streets Monday.

The Women's Missionary Society of Methodist church had a social meeting Monday afternoon.

As usual the 42 club had an enjoyable afternoon late Wednesday. The meeting was with Misses Lucile and Marie Halsey. The afternoon was one of the most beautiful that we had enjoyed for several days; therefore the members of the club were unusually happy. Guests of honor for the afternoon were Miss Geneva Watson and Messrs. Paul McCarter and Percy Varnell. Misses Lucile and Marie Holsey, assisted by Miss Ruby Thornton, served their guests tuna fish sandwiches, cocoanut pie and hot tea.

Extra Specials

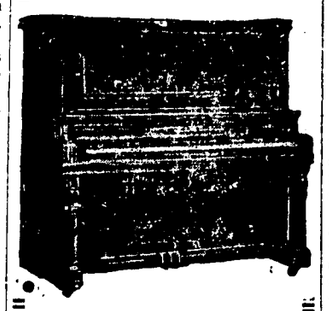

Used Pianos

Good guaranteed Pianos $95, $125, $150. You'll not have another opportunity like this in many moons.

Beautiful Console and Upright Phonographs, Half Price for the next ten days. Records with each sale. This reduction is on our entire stock.

Records

Pathe Records, 6 for $1.00
Okeh Records, 5 for $1.00
Paramount, 5 for $1.00
All new, but not late ones. Hurry if you want these!

Southwestern Music Co.

Open Evenings

The House With a Thousand Satisfied Customers.

By Ideal Theatre.

NOTICE

If you have a good farm that you want to dispose of, see me. If you have a ranch you want to dispose of, see me. If you have city property that you want to dispose of, see me. If you have real-estate of any kind you want to dispose of see me. If you want to buy a bargain, see me. If you want to make a change of any kind, see me.

I make a specialty in exchanges and have just what you are looking for—no, don't fail to see me.

Leon Clark

122 1-2 North Beaton Street
Telephone 284.

Carnations

All Colors: red, pink, white and green; any quantity.

Send it with flowers
Clowe Floral Co.
Florists

Two Stores:
Downtown, 124 W. 5th Ave.
and our greenhouses
620 North 15th Street

REVIVAL SERVICES AT U. P. CHURCH ARE WELL UNDER WAY

REV. C. E. M'STRAVICK, PASTOR OF THE CHURCH, IS DOING THE PREACHING

"Harvest Sorrow" was the subject used Wednesday night by Rev. C. E. McStravick, pastor of the United Presbyterian church, who is doing the preaching at a revival meeting now in progress at that church. The text was based on Jeremiah 8:20, "The harvest is past, the summer is ended, and we are not saved."

The sermon centered around the appeal of the minister to those who are lost to accept Jesus Christ now and not be among those who see the glories of heaven fade when time has been declared no more.

The minister declared that time was too short to turn to the philosophies of man when we have God's word to guide and direct us. He added that after Christ comes there will be no more harvest and those away from Christ are to be forever separated from Him.

Christ came the first time, the minister said, to seek and to save but when He comes again, he added, there will be no more preaching, no more harvesting, no more sinning, no more offers of salvation for the harvest will be ended. Why should there be any further offers of salvation, the minister queried, when you have so many opportunities now.

The offers of salvation are being closed today, there is no way to know how long it will remain open to you. After they close and the glories of heaven fade what kind of people will remain? the minister asked in his appeal to those who are lost.

The Rev. Mr. McStravick announced as his subject Thursday night "Jesus Always the Same," to be found in Hebrews 13:8. Friday night he will preach from the subject "The Total Eclipse," based on Phil. 2-8. Saturday night the subject "Neglect of Salvation" from Hebrews 2-3. "Jesus Stood Alone" will be the subject Sunday morning, and Sunday night he will use "Profit and Loss" as his subject.

There is Only One FRIGIDAIRE

It's a product of General Motors
C. R. HALL
Dealer at Dickson Electric Co.

EXTRA SPECIAL! CORRESPONDENCE CARDS, REGULAR 35c to 75c, now 2 for 35c.— City Book Store.

Progress Being Made In Street Paving

Special to the Sun.

Kerens, Texas, March 17.—With old Sol shining forth in all his glory, many workmen are seen daily as they go about their work of paving the street between the Cotton Belt tracks on Schloss Avenue. This bit of improvement will add greatly to the appearance of our city, and further extends our pavement. It is presumed that the improvement work about the Cotton Belt depot will be completed within a short time as the large number of workmen are making rapid progress in this work.

I. D. McAfee

says buy on the installment and you have a fellow stick a bill in your face every month. Pay cash and you are through.—Fred Mitchell Jewelry Store.

BASKETS! BASKETS! SEE OUR WINDOW DISPLAY.— City Book Store.

Read the Sun—get all the news.

HOW MAY A PERSON LEARN —if he has or has not an error of vision? The Optometrist could give him the afcts regarding his eyes. Would this information be valuable? Yes, if an error of vision exists its correction would improve the patient's health and efficiency. What is the greatest handicap that Optometrists have to overcome? The lask of knowledge on the part of the public as ti the value of optometry, and perfect vision.

(To Be Continued.)

Iversen Optical Company

Exclusive Optometrists
34 Years in Corsicana.
Phone 332—209 N. Beaton Street.

KNIGHTS PYTHIAS ENJOY MEETING AT DALLAS WEDNESDAY

BANQUET SERVED AND RANK OF PAGE CONFERRED AT CASTLE HALL

A number of Corsicana Knights of Pythias were in Dallas Wednesday night to attend the banquet of the order held at the Jefferson Hotel and the meeting which followed at Castle Hall.

The occasion was the conferring the rank of Page on a large class which was known as the Rathbone Bible Class. The name was derived from the fact that the Bible used was the original Bible used by Justice H. Rathbone when the first candidate was initiated into the order of the Knights of Pythias.

Congressman Tom Connoley of Marlin was the principal speaker and Hon. Harry M. Love, Supreme Keeper of Records and Seals of Minneapolis, Minn., was the honor guest.

Mr. Love made an interesting report on the activities of the order, pointing out that more than $12,000,000 had been distributed by the Knights of Pythias during the last half century to care for Pythian widows, educate orphans, provide comforts for aged and invalid members and to meet the needs of communities devastated by flood, storm and mine disaster. Mr. Love analyzed the report in which he showed the varied distribution of the vast sum and told of the work being accomplished by the lodges throughout the United States.

The gathering was largely attended and much enthusiasm was evidenced. Among those going from Corsicana were County Judge Warren Hicks, C. B. Haley, A. Weidman, Warren Kerr and Raymond Clowe. Mr. Clowe was a member of the class taking the rank of page.

Such interesting new models—new fabrics—new colors!. At irresistibly low prices!. All are intriguing modes that will prove interesting values to discriminating fashion seekers.

BROWN'S HAT SHOP

217 North Beaton St.

I. D. McAfee

says that installment buying and low prices are not found at the same place—you know it too.—Fred Mitchell sells for cash, diamonds, watches, etc.

ALBERT B. HORN; D. C.

CHIROPRACTOR

Twelve Years' Experience

GRADUATE OF PALMER SCHOOL OF CHIROPRACTIC
Chiropractic Fountain-head.

Complete X-Ray Laboratory. — Lady in Attendance
Hours: 9 to 11 and 2 to 6—Others by Appointment.
Office Phone 899 Residence Phone 943

CORSICANA, TEXAS.

CHIROPRACTIC

THE BETTER WAY TO HEALTH

Dental Service

Service that marks this place as Corsicana's leading dental office. We have combined these three features: Quality, Price and Service, to mark our office as Corsicana's leading dental parlor. We invite your dental needs, and want you to be judge as to our ability to serve you better.

All our work is guaranteed.

Lady Attendant Open Sundays 8 to 11

H. E. TIPTON, Dentist

Over K. Wolen's Store, Corner 5th Ave., and Beaton St., Corsicana.

Ford

THE UNIVERSAL CAR

316.4 miles on eleven gallons of gasoline, for an average mileage per car for six closed cars and five open cars of 28.76 miles per gallon.

ECONOMY? WE THINK SO

The following owner-driven Ford Cars finished in their class as listed:

Closed Cars	Miles
Wm. Noble, Tudor Sedan	38.1
E. R. Murray, Coupe	32.4
Albert Levy, Fordor Sedan	29.3
Mrs. J. R. Young, Tudor Sedan	26.9
M. N. Lenoir, Coupe	26.2
Rufus Pevehouse, Coupe	24.6

Open Cars	Miles
Newell Royall, Roadster	30.4
E. N. Rylie, Touring	28.1
Will Coleman, Roadster	28.0
E. N. Rylie, Roadster	27.5
W. H. Pellow, Roadster	24.9

TODAY'S FORD CAR FOR ECONOMY!

BOYNTON & CALKINS

LINCOLN Ford FORDSON

114 WEST FOURTH AVENUE

THE SENIOR CLASS '27

PRESENTS

"CAPTAIN APPLEJACK"

By Walter Hackett

An Arabian Night's Adventure
In Three Acts

Mrs. M. S. Cook, Director

High School Auditorium,
Friday, March 18, 1927.
8:00 P. M.

Admission: Adults, 75c; Children, 50c

Corsicana Jewelry
& Optical Co.

LOOK HERE!

A Large Size Package of

Post Toasties

for

13 cents

Thomas Cash Grocery

North Commerce St., formerly N. 10th St.

All Over Navarro County.

The Senior Class Presents 'Captain Applejack' at High School Auditorium, tomorrow night.

Quality Tools
For Every Purpose

For the skilled workman or for use around the home, these quality tools will assure better work with less effort than old, wornout and dulled tools.

Saws
Hammers
Vises
Planes
Pliers
Drawing Knives
Drills
Augers
Bits
Carpenter's Squares
Screw Drivers

—Everything for carpenters mechanics and oil men.

Tatum & Cunningham

124 N. Beaton St. Phone 123

COUNTY NEWS

NOTICE TO CORRESPONDENTS.

It is a rule of the Daily Sun, and of all reputable newspapers, that communications of all kinds for publication in the columns of the paper must be signed by the writer when sent through the mails. This is absolutely necessary in order that proper credit may be given when necessary and also as a protection to the publishers. It does not mean that the name of the writer will be signed to the article. But it is necessary that the name be signed for identification purposes. The Sun and Semi-Weekly Morning Light have recently received several very meritorious communications that have not been printed for the above reason. Please observe this rule if you wish your communications printed.

RICHLAND.

Special to the Sun.

Richland, Texas, March 17.—Mrs. J. H. Edgar attended the Baptist Workers Council in Corsicana at the First Baptist Church Monday.

Miss Salome Copeland visited in Wortham the past week-end.

Mr. Walter McDaniel who is attending school in Dallas visited ihs parents the apst week-end.

Dr. J. H. Edgar was in Dallas the past week-end on business.

Mr. and Mrs. J. M. Paul are the proud parents of a baby girl.

Mrs. G. S. Sullivan was in Corsicana Saturday on business.

Mr. Bert Milligan of Fort Worth was in Richland Sunday at the home of Dr Edgar.

Rev. Monroe Gardener and Mrs. J. D. Anglin attended the Workers' Council in Corsicana Monday

Saturday night, at the First Baptist Church in Richland, the members heard Rex Ray, a returned Missionary from China deliver a lecture. There were many visitors from Wortham and other surrounding towns.

The last basketball game of the season was played at Currie Friday afternoon, the score was 17 and 14 in favor of Richland.

Mrs. Henry Richardson of Cisco, visited her mother, Mrs. S. G. Ward the past week

Jim Patrick attended the Fort Worth Fat Stock Show during the past week.

Miss June Edgar visited in Mexia on Wednesday of last week.

Rev. Scarborough of Dallas, delivered an address at the First Baptist Church last Sunday night.

The old-timers and residents of Richland are very glad to see the new sidewalks under construction. They will be a great improvement.

Mr. and Mrs. Ruel Bounds motored to Rice Sunday to spend the day with Mrs. Bounds' mother.

Mrs. Clint Bounds is spending the week with her sister in Dallas.

BLOOMING GROVE.

Special to the Sun.

Blooming Grove, Texas, March 17.—Dr. Jim Green of Dallas, visited his mother, Mrs. J. A. Smith Sunday.

Mrs. Joe B. Jones has returned from a visit in Snyder.

Mrs. Jim Richards of Richland visited her mother, Mrs. Mabry, Sunday.

Estel McCormick, student of Baylor University, spent the week-end with his mother. He was accompanied home by a friend, Red Weaver, also of Baylor.

Mr. Dave Alderman of Teague, visited Mrs. G. E. Ramsey Friday

Mr. and Mrs. P. H. Woodard returned from Sulphur Springs, Friday.

Harry Simpson of Dallas, is visiting his father

Roy Carrol, teacher at Richland spent the week end with relatives and friends.

S. W. Henderson of Austin is in Blooming Grove.

Mrs. S W. Henderson has resigned as Primary teacher in the public school and will accompany Mr. Henderson to Austin.

Mrs. D. L. Riley will fill the place in the school vacated by Mrs. Henderson.

Miss Mamie Bain, of Bardwell, visited Mrs. McClanahan Saturday.

H. C. Griffin of Corsicana spent Sunday here with his brothers.

Mr. and Mrs. Net Sewell and Mrs. Jack Gillen were in Waxahachie Friday.

Will Roy High of Corsicana, spent the week-end with his mother, Mrs. W. A. High.

Tom Ramsey returned Tuesday from a visit in Waco

Mrs. R. B. McCormick and Mrs. W. H. Ramsey were in Corsicana Thursday

T. M. George and R. L. Harris attended the Fat Stock Show Friday.

Miss Tillie Babb of Corsicana is spending the week with Miss Adeline Robinson.

Bruce McCormick and H. O. Timmons attended the Fat Stock Show last week.

Rev. and Mrs. L. A. Johnson are leaving Wednesday for Abilene, where they will make their home

Rev. B. R. Wagner, returned Saturday from Sulphur Springs where he conducted the funeral of L. A. McLemore.

Mrs. V. D. Burns and Miss Ada Clark spent Sunday in Purdon.

Mrs. S. M. Woodward is spending the week in Ozona, Texas.

Roy Spencer visited his mother in Frost Sunday.

The Cultura Club met with Mrs. H. J. Rawlinson Friday afternoon. A very interesting program was given on "The Struggle For Independence of Mexico." The next meeting will be with Mrs. D. L. Riley.

FROST.

Special to the Sun.

Frost, Texas, March 17.—Gene Williams of Dallas visited relatives here Saturday and Sunday.

Mrs. Nannie Spencer and grandson, Searcey Fly, of Denton spent the week end with relatives.

Miss Josephine Kelley of Kaufman was the week end guest of Miss Ol Bowman.

Mrs. Mary Rosson of Milford spent the past week with Mrs. Tom Slay.

Miss Annie Spencer of Ennis was the week end guest of Mrs. J. M. Cole.

Mrs. R. G. Bradshaw visited relatives in Corsicana Sunday.

Mrs. Guy Fly of Dawson was here for the week end.

Mr. and Mrs. R. F. Hooker and sons, Bill and Pat, were the week end guests of Mr. and Mrs. Jack Hooker of McGregor.

Mr. and Mrs. Joe Keitt, Mr. and Mrs. S. S. Hooser, little Miss Joan Germany, Jerry Sam and Amon Scott motored to Waco Sunday.

Mr. and Mrs. Chas. McMicken spent Saturday and Sunday in Weatherford with Mr. McMichen's parents.

Mrs. A. A. Johnson visited friends in Blooming Grove Wednesday.

Mmes. E. R. and Will Beck were Dallas visitors Monday.

Miss Allene Ledford of Rice was at home for the week end.

J. C. Beck spent Sunday in Dallas.

Messrs. J. M. Scott and R. F. Shaw motored to Waco Sunday afternoon to see Dr. Matlock.

Jack Powers made a business trip to Corsicana Monday.

Messrs. R. L. Templeton and F. E. Dickson transacted business in Corsicana Monday.

Mr. and Mrs. R. L. Templeton had as their guest Sunday Mr. and Mrs. Max Tatum of Corsicana and Mrs. W. M. Frallin of Dallas.

Messrs. T. H. Harrington, W. A. Ross and Claude Anderson were in Fort Worth Friday to attend the Fat Stock Show.

Jack Keitt was in Dallas Sunday.

Miss Clarkie Fleming is visiting in Fort Worth.

Messrs. Tom Slay, Harvey Ross and William McClure took in the Fat Stock show Thursday.

Mrs. Mary Bradley visited relatives in Waco for the week end.

Earl Diltz of Waco was the guest of his parents, Rev. and Mrs. C. B. Diltz Saturday and Sunday.

Miss Ruby Wright spent the week end in Blooming Grove with friends.

Mr. and Mrs. Joe Keitt spent Tuesday in Dallas.

Mr. and Mrs. J. M. Cole were in Dallas Wednesday buying goods for the store.

Mrs. Dick Melear and little son, Dan, are visiting relatives in Trinidad.

Mrs. Bob English of Blackwell is the guest of her sister, Mrs. Busby and other relatives.

Pete Hyer returned home Monday from Seminole, Okla.

Messrs. W. J. Sanders of San Angelo, Charlie Sanders of Big Lake, S. J. Sanders and wife of Hereford and Mrs. S. E. Johnson of Dallas were here during the week end with their father, R. J. Sanders, who was seriously ill.

Mmes. Packard Grady and R. O. Corbin of Hillsboro visited friends here Monday.

Mrs. Ansel York and son of Odessa are here on a visit with relatives.

Mrs. Faye Goodjohn and son spent the week end in Waco.

S. N. Sanders of Oklahoma was here Sunday to see his brother, R. J. Sanders.

EMHOUSE.

Special to the Sun.

Emhouse, Texas, March 17.—With the coming of the lovely sunshine this week, corn planting, gardening, etc. have been resumed. Every one is busy trying to raise something to eat.

Mr. and Mrs A. O. Richards visited Mr. Richards' parents who live south of Corsicana Sunday.

Mr. and Mrs. J. B. Collins and family spent Sunday with Mr. and Mrs. Ed Collins of the White's Chapel community.

J. W. Russell of Barry was an Emhouse visitor Monday.

J. D. Johnson attended the Fat Stock Show at Fort Worth last week.

Joel Dixon of Fort Worth has been spending several days this week with his parents Mr. and Mrs. Jim Dixon.

Mrs. Snow is reported very ill this week.

Miss Ada Kate O'Neal spent the week-end with home folks.

Ed Collins of White's Chapel was in Emhouse Monday on business.

Little Willie Mae Tinkle continues very seriously ill this week.

Mr. and Mrs. Kyle Stokes are entertaining a brand new son, who came to live with them Thursday, March 10.

B. H. Cotton and son of Rice were Enthouse visitors Monday.

Miss Kate Dixon has been quite ill the past week, but is better now.

Mrs S. M. Garrett entertained the members of her music class at her home Saturday afternoon, March 12. The social was given for the purpose of organizing a music club, with Mrs. Garrett as sponsor. The club selected as its name, 'The Matinee Musical Club." A club motto, song, poem and game were chosen. Annie Mae Payne was elected as club reporter, and Ruth Owen, Robbie Harris and Ina Meredith were named as the program committee. After the business of the meeting was concluded a well rendered program of piano selections and a vocal solo was enjoyed by all. The program was followed by delicious refreshments of punch and cake. The club will hold its next meeting March 26th with Miss Ruth Owen.

The Bridge Club met Tuesday afternoon with Miss Mary Kate Hook. On account of sickness there were only a few members present but each one reported a most enjoyable afternoon.

Mr. and Mrs. Walter Johnson, Mrs. Chas. Maggard and little son Wayne were visitors to the Stock Show at Fort Worth last week.

Miss Gertrude Davis, also Mrs. Loyd Davis and little daughter, Robinell of Fort Worth are visiting relatives and friends here this week.

Rev. V. P. Morrison was called to Fort Worth Monday to conduct the funeral of one of his friends.

Grandma Hiram Brown is suffering this week from a badly injured hip, caused by a fall. She is resting some better at this writing.

Richard Reid went to Rice Tuesday.

Misses Annie Mae Payne and Frankie Ferguson were Corsicana visitors uesday.

The senior class of the Methodist Sunday school will give a weiner roast Thursday night, the faculty of the high school will be guests of the class, and every one is looking forward to a most enjoyable evening.

DAWSON

Special to the Sun.

Dawson, Texas, March 17.—The 1924 Study Club met Wednesday March 9th, in the home of Mrs. James G. Garner. Fourteen members answered roll call naming their "favorite trinket." Mrs. C. J. Loveless was leader of the program on Arts Crafts and Pottery, discussing in her ever pleasant manner "The Wonderful Art of Making Mud Pies". Mrs. J. L. McCulloch gave the often-tried recipe for making mud pies. Mrs. S. H. Akers gave an interesting talk on "Wood Carving. Mrs. W. W. Wolfe read a very interesting and entertaining paper on "Basket Weaving." After adjournment the hostess served tempting refreshments consisting of chicken salad on shredded lettuce, olives crackers and tea, and blackberry tart with whipped cream.

Uncle Jesse H. Sawyer was carried to Waco sanitarium Saturday where he will undergo treatment. It is hoped that his condition will soon be improved.

Mrs. M. D. Evans was carried to Waco Saturday, where she underwent an operation. The news comes back that she is doing as well as could be expected and it is hoped that she will soon be able to return, fully recovered.

Mrs. W. M. Scruggs, aged 75, died suddenly Sunday night at the home of her son, P. P. Scruggs, who lives 7 miles south of Dawson. She is survived by her several children living near here. Funeral was held in Dawson cemetery Tuesday morning at 10:00 o'clock.

V. D. Burns, of Blooming Grove spent a few hours in Dawson Tuesday, attending business and meeting old friends.

T. N. Kelly of Purdon was in Dawson Tuesday.

J. H. Farmer and Clint Pitts spent Tuesday in West Station on business.

Mrs. H. W. Patterson went to Corsicana Monday where she expects to remain for a few weeks where she will undergo treatment. She was accompanied by her daughter, Mrs. R. P. Morter, who will remain with her for a few days.

Nettleton

—is one of America's Quality Names

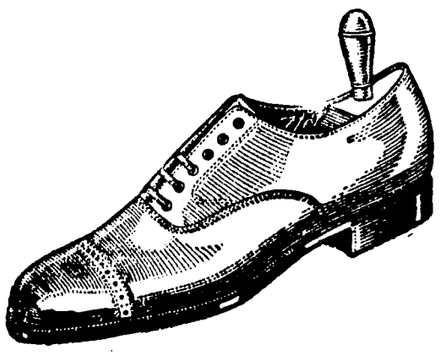

There are no finer shoes

Weaver-Reese Shoe Co.

THE Brooks SHOP

SMART · STYLES · FOR · WOMEN

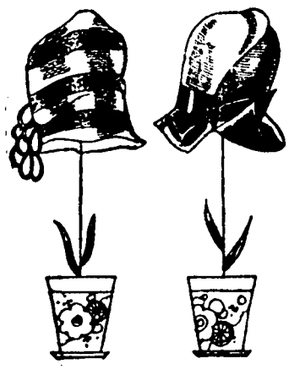

Special Hat Values

at $3.95

About forty new hats, this season's newest styles—Hats from our regular stock, marked to sell at $5.00 and $5.95, have been reduced especially for the next two days to—

$3.95

Better come in early, for these Hats are sure to be going fast.

Cigars

The kind you like. We carry a large assortment and keep them fresh. You can surely find your favorite brand here.

Johnson Drug Store

THE BEST

Refrigerator Values

See Our Display.

Maybe you are not planning to buy one right now, but you DO want to know what's the newest in refrigerators. Come in and see the latest LEONARD improvements—features that mean better food protection and lower cost of operation. See the porcelain-lined food chamber—so glistening white and clean; feel the round corners. How easy to KEEP this refrigerator clean; what a satisfaction to own; what a help in housekeeping.

The Leonard Cleanable's insulation is porcelain, an inside wood wall, two-inch compressed cork board, asphalted sheathing, air space and outside wall of wood or porcelain.

See "Captain Applejack" Senior Class Play.

Frank P. Wood Hardware

THE QUALITY STORE

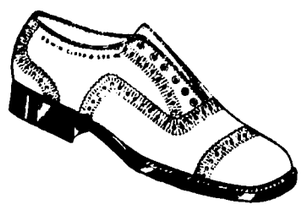

Soft and Bouyant are the new tropical coloring in

Phoenix Hosiery

Newest, Brightest, Chic-est Service "Ser-fon" and Chiffon weights.

$1.50, $1.65 $1.95

Ask to see these new colors.

The Big 4 Shoe Store Company Inc.

EST. 1908

Car Load Sale OF Refrigerators

Bring a Dollar and Take Your Choice
On Terms to Suit Your Self

Monday We Feature
Our First Annual Carload Sale of Refrigerators

For one week you can profit by this Gigantic Carload Sale. Here is your chance to buy the finest refrigerators made at the lowest prices. We'll show you values that you cannot equal anywhere. We ordered a whole carload of these splendid refrigrators and received a big discount because of the size of the order. These savings we pass on to you. You will find a size to suit your requirements and prices irresistible.

Profit By This Car Load Sale

We also sell the famous STACOLD Electric Refrigeration. Can fit the units in your refrigerator or will trade you a complete electric rerigerator.

Watch this space for the announcement of the arrival of our Spring Livingroom furniture which is the very latest patterns in the "Lloyd Loom Fibre.".

Phone 320 — **Miles Furniture Co.** — **401 N. Beaton**

Price, Quality and Service.

FIRST PROGRAM OF FARM AND HOME WORK BY SPECIALISTS

Bringing together a group of the foremost agricultural specialists of Texas, the first of four all-day programs for Navarro county, was held at the George Weaver farm near Pursley Tuesday.

The morning session was devoted to a joint program for men and women. One of the subjects discussed was profitable poultry production; Miss Elma Lawson, county home demonstration agent, discussed conveniences for farm homes; Miss Bess Edwards, assistant state home demonstration agent, spoke on the preparation of meals, and J. L. Halbert, chairman of the Chamber of Commerce Agricultural Committee, talked on "Building a Greater Navarro County."

Sectional meetings were held during the afternoon and the speakers for the men's group included J. F. Bosborough, horticulturist; E. R. Eudaly, swine specialist; G. W. Orms, district agent of the Extension Service, and A. K. (Dad) Short, the "Moses of Agriculture."

For the women's group speakers were Miss Jennie Camp, district home demonstration agent; Miss Elma Lawson and Miss Bess Edwards.

The Wednesday program will be held in the Blooming Grove community at the farm of R. R. Massengale. On Thursday the short course will be held on the R. T. Richardson farm at Richland, and the concluding program will be held Friday at Roane on the Estes Bros.' farm. These programs are entirely free to the public and business men as well as farmers and their wives are cordially invited to attend. Several Corsicana business men have indicated that they will be present at one or more of the all-day programs.

Those attending were urged by County Agent Henry Gentry to spend the day, beginning at 10 o'clock, and bring their lunch with them.

MUCH INTEREST IS BEING MANIFESTED IN CURRIE WELL

Considerable interest is manifest in the Currie area with good showings of oil found in the Reiter et al in the Van Hook Stubbs No. 1, around the 3,080 foot level. Casing was cemented on this well Monday at 3,080 feet. Few wells have been drilled in this district due to the inconsistency of the flow of oil when found. However, it has long been a potential field, being near the old discovery Meadow well of five years ago.

The Sun Company was reported to be running liner on the Swink C-1, in the Richland field. The hole now is 5,418 feet and it was reported, will be drilled to the Trinity sand with a rotary rig. The Trinity sand is thought will be found around the 5,500 foot level.

The Magnolia Petroleum Company is still drilling on the McPherson No. 1, three miles east of Rice on their 9,000 acre lease. The well is said to be in the northwest corner. Depth of the hole Monday was reported to be 3,440 feet and drilling in sticky shale. This well will be drilled to the Trinity sand also, according to reports from scouts who have returned from the well.

Garland Kent stated Tuesday that his crew have about reached the 1,750 level on the Kent Hardy No. 13, offsetting the Magnolia Hardy No. 1-B, to the east. Over 400 feet of perforated casing will be used in this well, and when completed chances are favorable for a producer.

Bailing was still underway on the Kent Hardy No. 12, offsetting the Kent Hardy No. 10, to the east. Several days will be required to bail this well. When completed it will be made a small pumper.

Casing was cemented on the Kent Hardy No. 14, offsetting the Magnolia Hardy No. 1-B to the north. The plug is expected to be drilled about Wednesday. Casing was set at 1,305 feet.

The Texas Company was still drilling on the Cheney B-1, south of the Powell field. The depth of th hole Monday night was 3,091 feet and in sand and lime.

The plug on the Humble Oil and Refining Company Elliott & Clark No. 1, in Cherokee county near Jacksonville is expected to be drilled about Wednesday. Casing was cemented during the week end at 3,840 feet.

ANTI-AMNESTY BILL BEFORE GOVERNOR; HAS TWENTY DAYS

By Associated Press.

Austin, Texas, March 15.—A 20 day vigil for proponents of the Love measure rescinding political amnesty granted former Governor James E. Ferguson by act of the 39th Legislature began today as the bill reached Governor Dan Moody's desk shortly before noon.

Moody has 20 days, excluding Sundays, in which to take action on the measure, Carl Phinney, his assistant secretary, said. If he fails to approve or disapprove it within that time, the bill automatically becomes a law.

The question of whether Moody will sign the bill, which would take away political citizenship from the husband of former Governor William A. Ferguson whom he defeated for re-election, is an absorbing one here.

Many believe he will sign, others predict a veto and other think he will allow it to become a law without action on his part.

COURT HOUSE NEWS.

From Tuesday's Daily:

District Clerk's Office.

The following case was filed:

Ed M. Polk, trustee of the estate of Paul E. Allen in bankruptcy vs. Mrs. Jessie E. Allen et al, to cancel a deed on 61 1-2 acres of the Iredell Redding survey, abstract No. 678.

Marriage License.

Jim Douglas and Susie Williams.

Assignments.

W. R. Beary to E. C. Mead and R. E. Sparkman, 10 acres M. Boren survey, $1 and other considerations.

Oil and Gas Leases.

Lynn Adams et ux to E. C. Mead and R. E. Sparkman, 50 acres M. Boren survey, $5.

Warranty Deeds.

Sallie Crocker and A. L. Crocker to E. F. Albritton, interest in 67 1-2 acres John Duncan survey, $230.

J. A. Dewberry to R. C. Cooksey, interest in 40 acres Robertson County School Land survey, $310.

C. C. Barnaby et ux to F. P. Tatum, lot 5, block 427-A, Max Almond Addition, Corsicana, $3,750.

S. A. Burleson to R. C. Cole, 540 acres Benjamin Cochran survey, $13,560.

MEASURE PASSED BY 38TH LEGISLATURE DECLARED BE VALID

By Associated Press.

Austin, Texas, March 16.—Validity of the one cent gasoline tax levied by the 38th Legislature today was upheld by the Supreme Court when it granted the State judgment for the tax against the Pioneer Oil and Refining Company, reversing the appellate court and reforming judgment of Travis County District Court.

Judgment for the State against the Pioneer Company in the sum of $68.50 and against the Slimp Oil Compny also involved in the suit, for $95.09 was granted by the Supreme Court.

Suit was filed by the State to recover gas tax against the Pioneer Company. District Court granted judgment for gasoline sold in "retail" fashion only and the Court of Civil Appeals reversed the decision, apparently upholding the contention of the company that the tax without a clear line being drawn on the question of the definition of the words "wholesale" and "retail" would be unfair, discriminatory and ambigious.

The Supreme Court held that the legislature intended the tax to apply to all persons or firms selling gasoline within the state.

SLASH IN ARMY'S PERSONNEL WILL BE AVOIDED IT IS SAID

By Associated Press.

Washington, March 15.—Possibility of a clash of 30,000 men in the strength of the army due to failure of the deficiency bill vanished today when it was said at the White House that President Coolidge expected the Army to be able to take care of problems created by the measure's failure.

Included in the bill was a deficiency appropriation for pay of the army to permit the strength of the regular army to remain at $115,000 men. Some doubt has existed as to whether there was legal authority for creation of a deficiency in army pay.

The White House statement was construed as meaning that the administration had decided that it may incur such deficiencies as necessary to keep the army at the strength Congress had planned.

Governor Signed Gasoline Tax Bill

By Associated Press.

Austin, Texas, March 16.—Governor Moody late today signed the gasoline tax bill which will levy three cents a gallon until September, 1928, and two cents thereafter, in efforts to relieve the practically bankrupt condition of the state highway system.

The Legislature this afternoon was expected to ratify a conference compromise on the companion motor license fee bill.

Both measures will produce about $10,000,000 additional revenue for the roads and public schools.

The bill goes into effect immediately.

Think Well

Before turning your money into a channel removed from your home town—Corsicana.

Help READ WANT ADS Wanted

"GOOD LUCK" DINNERWARE

In exchange for cash trade. Trade at the Estes stores and save your coupons. Highest grade Domestic China, Colonial Design, with exclusive "Good Luck" decalcomania decoration, gold lines and gold handles. Coupons are issued to every customer making cash purchases.

We are making it possible for every home to secure a beautiful and exclusive "GOOD LUCK" Dinner Set FREE, and at the same time secure merchandise as low or less in price than by trading elsewhere.

No limit to the number of articles you may secure. The greater the amount of cash coupons you have, the greater the number of pieces you can secure without cost to you.

Coupons GOOD AT BOTH STORES

Estes Self-Serving Stores

Two Stores to Serve You: Store No. 1, 100 South Main St., Store No. 4 928 W. 5th. We carry the largest and most complete line of High Grade Groceries and Meats in Corsicana.

LIGHT

Good News!

For the Ladies of the County

And Surrounding Community

Here's an opportunity to raise some quick money for your Church, Sunday School, School, Civic, Social or Fraternal organizations.

The Plan is Very Simple

For Every 20 New Subscribers You Secure for the Semi-Weekly Morning Light, the Popular County Paper, We Will Give You $10.00 In Cash.

There Is To Be NO Limit to the Number of Subscriptions You Get, the More the Better. This Liberal Offer will be Good Until May 1st.

What You Get For $1.00

The Subscribers Get A Full Dollar's Worth

For $1.00 a year in advance the subscribers to the Semi-Weekly Morning Light get 104 papers a year, two papers a week for the price of one.

He gets from ten to twenty pages of international, national, state and county news every issue.

He gets strictly a home-print paper, brimming full of all that one could expect in a modern newspaper.

He gets his paper regular, and his paper is dependable, educational, and instructive for every member of his family.

When he pays for his paper he knows he will get it, or money will be gladly refunded.

He knows that when his time is out that his paper will be stopped if he does not renew.

He and his family appreciate the many features of the paper, including many costly syndicated features that are published exclusively in the Light.

The family reads the happenings of their home community each week, as there are many paid correspondents throughout the community who send in all of the news of their districts at regular intervals.

The subscribers also appreciate the great advantage the Light has by being the rural publication of the Corsicana Daily Sun, which paper is an Associated Press Paper as well as having many other attractive and exclusive features.

Space will not permit going further as to what the Light stands for, as the large list of paid in advance subscribers is best evidence that the paper is what the people want, or they would not pay for it year in and year out, with the subscription list growing rapidly.

The Advertiser Gets Full Coverage.

In publishing a newspaper we manufacture advertising space to sell.

Its value is measured by the number of our readers plus their interest and confidence in the paper they have selected as "theirs."

Their purchase of it constitutes their invitation to you to put your business message before them through its columns.

When they sit down to read it they are in the mood for news—your news, if you have any. This means that they'll read it gladly and responsively.

Even a personal letter from you might not happen to reach them when they're in so favorable a mood as when they read their newspaper.

The reader's mood for news is therefore one of the things we sell in selling advertising space.

The Semi-Weekly Morning Light has been, and will always be, for a permanent good roads system, and for all progressive moves for the upbuilding of the community.

$1 A Year

In Advance

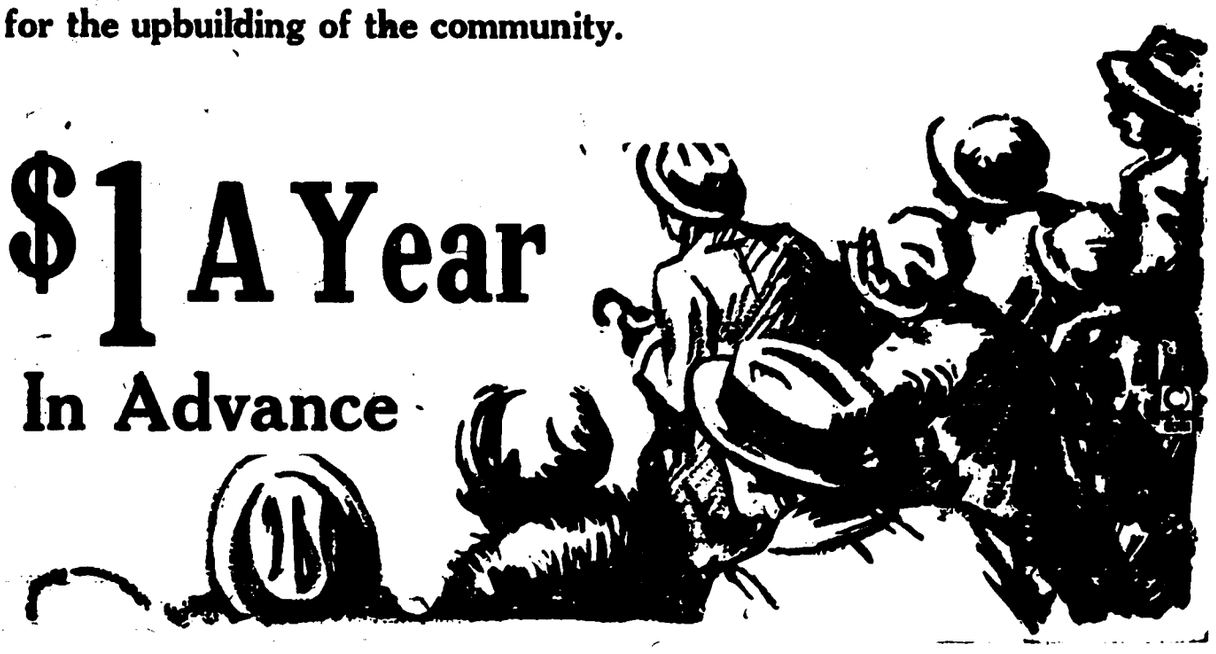

GOLD MADNESS THREATENED TO EXTEND ALONG THOUSAND MILE FRONT IN WEST TODAY

By Associated Press.

Tonopah, Nevada, March 17.—The New West was threatened today with a siege of gold madness along a 1,000 mile stretch of the old frontier from Phoenix, Ariz., to Northern California with Weepah, Nevada, as its center, as wildcat reports of more rich strikes began to spread.

So abrupt and extravagant were the reports of the new discoveries that seasoned gold hunters waited for more evidence before proclaiming their belief in them.

They took notice, however, of the fact that the reported discoveries run in an almost straight line from Phoenix northwest to Trinity county, California, hugging the Nevada-California boundary through Goldfield, Tonopah, Weepah, Calaveras county, California, and on to a point not far from the Oregon line, almost as straight as the crow flies.

Weepah, meanwhile, remained the center of this gilded frontier as one of the best claims changed hands for a sum reported to be $50,000. Frank Horton, head of the Electric Gold Mining Company, on whose location the big strike recently was made, looked prospective buyers in the eye and announcde that the mine was not for sale.

Atmosphere Is Promised.

The little city took a deeper shade of gold camp atmosphere when a big vaudeville manager promised it a revue and a big orchestra "if the new town hall at Weepah will accommodate the display." A San Francisco promotor offered to bring boxing matches into camp and Frank Horton, Jr., co-discovered of the field, received a proposal of marriage from an unnamed Massachusetts girl who felt that he needed the love and sympathy of a woman in the hectic hunt for gold.

Jim Smith, who achieved fame through his rescue work at the Argonaut mine disaster in California several years ago when he was a member of the crew which broke the world's record for driving through hard rock to reach men imprisoned in a shaft, was found dead yesterday at the bottom of the Carrie mine, 28 miles north of here. His death was attributed to heart disease.

Arizona Has Gold Rush.

By Associated Press.

Phoenix, Ariz., March 17.—Prospectors, capitalists and treasure-seekers today poured into the Dripping Springs region between Globe and Winkelman, Arizona, where a rich gold strike was reported yesterday.

Many of those to arrive today changed their plans to go to Tonopah and Weepah, Nevada, where new strikes were reported following the find of two young prospectors three weeks ago.

Recent heavy rains were responsible for the Arizona discovery, miners said. The water washed away the dirt from the dyke of rock across where the gold ore is located.

One of the rivulets carried bits of gold into the adobe hut of a veteran sourdough, who panned enough gold from the silt left on his floor to cause him to start a search for the mother lode.

"INTERNATIONAL NIGHT" IS OBSERVED AT ROCK SPRINGS, WYOMING, IN BLAZE OF COLOR

By Associated Press.

Rock Springs, Wyo., March 17.—The colorful and romantic crowds that throng the water fronts of old world ports could scare have rivalled the cosmopolitan gathering that last night filled the streets of this western mining town with the chater of 43 national tongues and the brilliant hues of 43 national costumes in the annual revival of the Rock Springs festival, which has come to be known as "International Night." All of the 43 nationalities are represented among the residents of the Rock Springs district.

Dark Basques, Turks, Slavs and Egyptians, Tyroleze peasants, Spaniards, sauve Greeks, blonde Danes, Swedes and Norwegians, rubbed shoulders with Irish and Welsh and Scots, Czechs, Italians and Portuguese, and combined their talents to entertain the gathering with native songs and dances.

An Englishman with a lighted candle extended the flame to another candle held by a German with the words: "As light begets light so love begets love the world around." The German passed the light to another, repeating the words in his language and the ceremony continued until 43 candles were flaming and 43 tongues had been spoken.

Messages were read from many ministers and Ambassadors in Washington from foreign lands and from many Americans, among them greetings from Charles Evans Hughes and Wyoming's congressional delegation.

PLANE OF ALASKAN FLYER FOUND UNINJURED; BELIEVE MISSING PILOT IS SAFE

By Associated Press.

McGrath, Alaska, March 17.—In the igloo of a friendly Indian tribe somewhere on the wind-swept vastes which border the lower Kuskokwin river, Ed Young, missing Alaska aviator, today was believed to be harbored and awaiting favorable weather to start by dog team on the long trek back to civilization.

Young's abandoned plane, lying on the ice of the Kuskokwin near Kaltagamut, found yesterday, gave mute evidence of the failure of his attempt to extend airplane freight and passenger service to the isolated camps of Western Alaska.

Christ Norby, a government mail team driver, said the plane was not noticeably damaged and from tracks in the snow believed Young had landed uninjured.

The aviator left McGrath last Sunday on a 250 mile flight to Bethel. At the time of his departure the temperature stood at 25 below zero and a 65 mile gale was sweeping out of the north.

AMERICA HAS ACTED WITH FAIRNESS IN DEBT MATTER AND CHANGE WOULD NOT AID

By Associated Press.

Washington, March 17.—Secretary Mellon feels that America has acted with "Fairness" toward its world war debtors and that a reopening of the funding arguments at present would do more "to interrupt the steady progress achieved" since the settlements were effected than could be gained from any ultimate minor adjustments in terms.

Defending the basis on which the settlements were negotiated—the capacity to pay—the Secretary's opinion was set forth in a letter to President Hibben of Princeton University. Made public without comment at his treasury office late yesterday, the communication was in reply to a recent suggestion from members of the Princeton and Columbia University faculties for a revision of the settlements.

"Reopening all of the settlements would, in my judgment," the Secretary wrote, "be a step backward and not forward and one calculated to produce discord and confusion rather than to contribute to the economic stability and orderly betterment of world prosperity."

Mr. Mellon served as chairman of the American Debt Funding Commission and his pronouncement was regarded at the treasury as definitely expressing the administration's attitude toward any revision of the debt funding policy.

Respect Not Maintained By Gifts.

Contending a nation is unlikely to deserve or maintain respect of others by sacrificing its own just claims, he expressed doubt that concellation of the debts could change the dislike which the educators said had sprang up in Europe against the United States.

"Now, the fact is," he declared, "that all of our principal debtors are already receiving from Germany more than enough to pay their debts to the United States."

The Secretary said if the debt settlement were scaled downward and German reparations correspondingly reduced, the effect would be a transfer of the burden of reparation payments from German tax payers to American tax payers.

J. M. Dyer D. G. Co.

ONE PRICE TO ALL

Smart New Hats Special

$2.95

A Remarkable group in the season's newest shapes and colors. Outstanding Values!

Bungalow Pillows

A Big Value

$1.69

Kapok Silk-filled cretonne Bungalow Pillows at the very low price of $1.69. They are filled with silk clippings which keep them from packing or becoming hard like they would if filled with cotton.

Voile Gowns, Teddies and Step-ins

98c

A fine quality of Voile, daintily lace-trimmed or tailored.

Scores of different styles in every popular color.

A most remarkable value.

A PLE A FROM THE LITTLE FOLKS

At End of Bloody Jail Break

Two Mexicans, Robert Torrez (left) and Gregorio Rizzo (right) were recaptured after a bloody battle with police in Chicago after they escaped from Joliet Penitentiary, where they were awaiting execution. Juanita Gallarclo (center), a friend of one of the men, was arrested by police who suspected her of aiding them. Rizzo was dying from wounds suffered in his gunfight with policemen. Six men were in the plot, but three did not get out of the prison. A fourth was still at large when the other two were arrested.

(International Newsreel)

J. M. Dyer D. G. Co.

In The Men's Store

New Spring Suits with 2 Pairs of Pants Feature Values

$25

$35

Beautiful new greys, tans, blues; in plaids, stripes and handsome mixtures.

Quality Materials! Splendid Tailoring!

Snappy Collegiate models for the young fellow, and more concervative models for the more conservative man.

English Brordcloth Shirts Collar-Attached

An Outstanding Value!

$1.50

Sizes 14 to 16.

Well made of lustrous genuine English Broadcloth. At this remarkably low price!

Subscribe For The Daily Sun

More Marines Land; Stage Show for Chinese

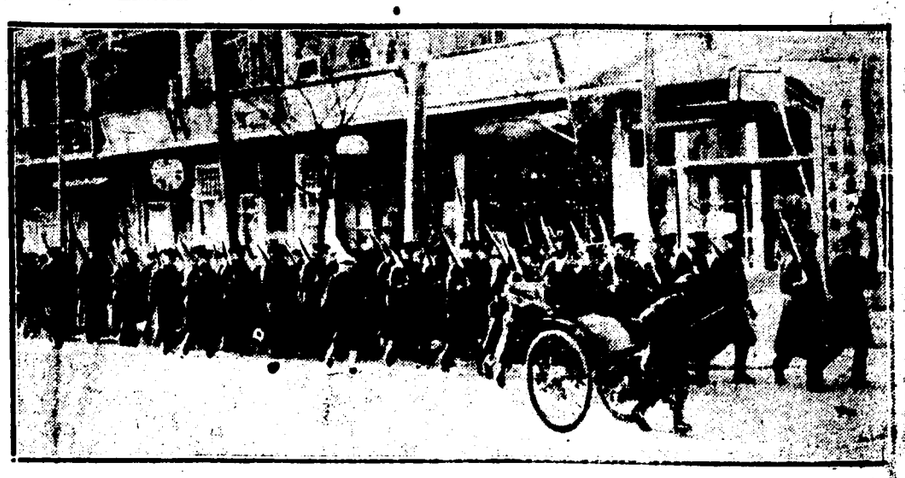

Another contingent of United States Marines has been landed in Shanghai to protect American lives and property in the threatened clash between Northern and Cantonese soldiers. The Marines are shown marching through the streets to the rifle ranges where they practiced for the announced purpose of testing their rifles. But the gunfire was believed to have had a psychological effect on Chinese who contemplated looting in event of civil war within the city.

(International Newsreel)